Fine Lithograph of John A. Coulthurst
To Hang in Your Window Will Be Given Free to Boston Readers With Next
Sunday's American

BOSTON AMERICAN
THE TWENTIETH CENTURY NEWSPAPER
NIGHT EDITION

WEATHER FORECAST. Cooler To-night and Saturday.

VOL. 4—No. 245. 12 PAGES Registered in U. S. Patent Office. BOSTON, FRIDAY, NOVEMBER 22, 1907. Copyright, 1907, by the New England Newspaper Publishing Company. 12 PAGES PRICE ONE CENT.

"HIBBARD CAN'T WIN" SAYS JOHN K. BERRY

EX-SENATOR JOHN K. BERRY OF DORCHESTER.

THE MAN WHO CAN DEFEAT FITZGERALD

Senator Lodge has failed in his efforts to force the Good Government Association to endorse his candidate for Mayor.

The voters of Boston agree with the Good Government Association. Hibbard is an unfit candidate.

The decision of the association means that **HIBBARD CAN NOT BE ELECTED.** Prominent Republicans already are flocking to the standard of John A. Coulthurst as the only man who can defeat Fitzgerald.

In another column we print the statement of ex-Senator John K. Berry, a Republican leader, who was the recent candidate of the Republican organization against Walter A. Webster for the nomination as District Attorney. Mr. Berry is for Coulthurst because he realizes that Hibbard can not be elected, and he considers it the duty of all men, regardless of party, to unite in the defeat of the man who has made Boston city politics a synonym for graft and double dealing.

Rev. Herbert S. Johnson, an astute and liberal clergyman, who supported Patrick A. Collins for Mayor against Hart and who helped turn the tide for Moran in the recent campaign, warned the Republican party, even before the nomination had been made, that **HIBBARD COULD NOT BE ELECTED.**

These are opinions of **REPUBLICANS.**

On the other hand, Democratic leaders by the score have come, openly or secretly, into the Coulthurst camp. The former Democratic Representative from Roslindale, who led in the fight for cheaper gas and who helped obtain the five-cent fare to the farther parts of the city, is the man of the hour.

Coulthurst is clean, democratic and able. His worst enemies can not make a charge against his personal character or his ability. His record at the State House, which has been attacked by lies and misrepresentation, shines by comparison with the servile obedience to the public service monopolies that is shown in the records of his two opponents.

Coulthurst stands for honest, straightforward, decent government, without the taint of machine politics.

The tide has turned his way. All that is needed now is concerted action by the voters who are disgusted with the cheap political trickster in City Hall.

Volunteers are wanted. We suggest that every man who can spare time go as soon as possible to the headquarters of the Independence League in the Old South Building and see if he can not do something to aid in the election of Mr. Coulthurst.

Meanwhile, workingmen, clerks and others who can not get off during the day, can send their names and addresses to the secretary of the League and obtain literature and campaign buttons for circulation among their fellow employees.

The fight is on. Let us all talk and **WORK** together from now until December 10.

EAST INDIAN STRIKE SETTLED; TRAINS RUN

CALCUTTA, Nov. 22.—The strike on the East Indian Railway is ended. Some of the European leaders were dismissed. Traffic, which had been at a standstill for a week, is resumed, and European travelers, who were held up at famine stricken points, are proceeding to their destinations.

BIG STEAM SHOVEL DELAYS B. & A. TRAINS

All trains of the Boston & Albany Railroad are from a half hour to three hours late to-day, because of the upsetting on the tracks of the steam shovel, which was working a quarter of a mile east of Natick. Traffic on three of the four tracks was blocked.

Witness for Defence Says Mrs. Bradley Was INSANE OVER BROWN

Arthur Barnes of Utah Continues Corroborative Testimony at Trial To-day.

Woman Slayer Seems More Cheerful as Court Proceedings Are Resumed.

WASHINGTON, D. C., Nov. 22.—When Mrs. Anna M. Bradley, on trial for the murder of former Senator Arthur Brown of Utah, entered court to-day, she appeared more cheerful than for several days.

When Arthur Barnes, assistant Attorney-General of Utah, resumed the stand to continue his corroborative testimony in her favor, she looked at him with friendly, almost confident, mien.

Mr. Barnes recounted an interview in which he told Brown that it was his duty to marry Mrs. Bradley. From the impression he acquired then, he told Mrs. Bradley that he did not believe Brown ever intended to marry her.

Mrs. Bradley hung her head at his mention of the children for whom she was fighting.

"I never thought Mrs. Bradley an insane woman," said Barnes, "except on one subject—Arthur Brown. On this, I believe she had no control over herself.

Depressed and Heartbroken."

"Mrs. Bradley came to me at my office early in 1906 and seemed depressed, a heartbroken woman. She said that Arthur Brown, though he had promised many times to marry her, was trying to evade the fulfilment of those promises. She asked me to go to see him and ask him to do his duty. I told her I would not do so unless Mr. Brown sent for me to ask my advice. In a few days he sent for me and asked what I thought he should do. 'Mrs. Bradley is determined that I shall marry her. She is persecuting me. What do you think [illegible] Mr. Brown asked.

"I answered: 'Mr. Brown, if what Mrs. Bradley says is true, there is but one thing, that as a man of honor you can do. That is, marry her.' He looked surprised and a little disappointed. 'So that is what you think?' 'It is.' Then he ushered me out of the room. I went back to my office and told her that I was convinced that Arthur Brown did not intend to marry her. I told her that he was deceiving her in my opinion, and that he had not at any time intended to marry her. Nothing I could say would convince her that he did not care for her as she cared for him and that he would not marry her.

"Possessed by Insane Love."

"At other times when I saw her she seemed to me a broken woman, depressed and discouraged; yet at times her face would brighten and she would quote passages of poetry. That seemed to me wholly irrelevant, and she would laugh hysterically and without reason. I concluded that she was insane about Arthur Brown, and had an insane love for him.

"I Must Live for My Boys."

"Save my boys," is Mrs. Bradley's plea to the world and to the jury.

"I have so wanted my children for the past two days," she said, "because they are slightly ill, and the weather is so inclement that they have been unable to visit me. My darling boys!

"If I ever have the opportunity I will devote the remainder of my life to doing good and trying to influence other women in danger of falling into the pit into which I have fallen, to turn aside from their paths of wrong.

"My mother and my children will be my care, and I will work hard to brighten for them the hours of life while I live.

"But I must live. I will live. I have a right to live.

"Even life without Arthur Brown means life with utter darkness, for my children, I fear, will grow up to know him with disdain.

"How often, as I lie on my cot in my dreary cell, with the light of the moon revealing their father's picture on the wall, do I think of the time and see in my mind's eye their look of sorrow and horror when they come to realize all of this and to know the truth of their birth, over which they had no control.

"I extend my arms to heaven! My punishment is more than I can bear.

"It is so good to-day to have my good, kind, honest friends upon the stand instead of having to be there myself. I thank God that the ordeal is over.

"When these noble men from dear old Salt Lake, where they are among the most prominent and the most honored citizens, testified in favor of a poor stricken woman I was happy that, in some cases, at least, I had found that I was wrong in my estimate of men. They were there, and they understood and knew of the great, undying love I had and have for Arthur Brown."

Her Punishment In Boys' Future

How often as I lie on my cot in my dreary cell, with the light of the moon revealing their father's picture on the wall, do I think of the time and see in my mind's eye their look of sorrow and horror when they come to realize all of this and to know the truth of their birth, over which they had no control.

I extend my arms to Heaven. My punishment is more than I can bear.—Mrs. Annie M. Bradley.

KENNY PAPERS TAKEN AS CLUB OVER MAYOR

IF SOUTH BOSTON MAN LOSES FOR SCHOOL BOARD HE RUNS AGAINST FITZGERALD.

Hon. William S. McNary to-day made good his threat that if School Committeeman Thomas J. Kenny was not renominated at the Democratic City Convention at Faneuil Hall to-night, Kenny will become an independent Democratic candidate for Mayor.

A set of mayoralty nomination papers were secured from the Board of Election Commissioners to-day for Kenny by an employe in his office, and are now being circulated in every ward in Boston for signatures.

Under the law an independent candidate must have 1,000 signatures and the papers must be filed by 5 o'clock Monday night.

It was the final and tardy action of Mayor Fitzgerald last night in announcing that he favored the nomination of Mrs. Julia Duff for School Committee, that started former Congressman McNary and his cohorts out on the war path bright and early to-day.

The McNary men are confident that they will give the Mayor reason to regret his turning Kenny down, for when the latter ran for school committeeman he received over 60,000 votes in Boston, the largest vote ever cast in this city for any election office, and they feel that they can swing many of these votes for Kenny for Mayor.

Even with all of these preparations for war on the Mayor, the Kenny men are not discouraged, and claim even yet that he will be renominated to-night.

STATE CLOSES CASE AGAINST PETSOLD

Special to the Boston American.

PROVIDENCE, R. I., Nov. 22.—The State closed its case at 11:20 a. m. to-day in the Superior Criminal Court in the trial of Ernest Petsold of Burrillville, charged with the murder of seven-year-old Helen May Brown, on August 14 last. While the jury was out of the room Attorney Waterman, counsel for Petsold, made a brief preliminary argument to the court, holding that the Stat ehad failed to make out a case, to show that any violence had been used toward the child or that Petsold entertained any malice toward her.

Mrs. William J. Brown, mother of the dead child and formerly housekeeper for Petsold, was in the court room to-day, but did not resume the stand. Sht testified in detail yesterday about the circumstances before and after her child's death. She showed plainly to-day the strain under which she was laboring. Before court opened to-day she said to a reporter:

Mother Under Strain.

"I wish this was all over. It is an awful trial to me. I hope it will finish soon, so I may go home and forget it."

The closing witnesses for the State today were Constable Andrew Higgins of Gloucester, near Burrillville; Inspector of Milk Scott of the State Board of Health, and Dr. Jay Perkins, medical examiner for Porvidence county, who testified as an expert.

Constable Higgins, the man to whom Petsold gave himself up, described Petsold's coming to his home and saying:

"I hear they are looking for me."

"I asked Petsold," said Higgins, "if he ever struck the child. He said 'No.' I tried various times to get him to admit that he had hit her, but I could not draw him out."

Tells of Stained Handkeerchiefs.

Inspector Scott submitted reports from the State Analytical Laboratory showing that stained handkerchiefs found in the Petsold house after the child's death showed traces of a combination that might have come from Paris Green. This was in support of the contention that Petsold had contemplated suicide.

Dr. Jay Perkins was asked a hypothetical question, based on the report of the hemorrhage of blood to the Brown girl's brain, as revealed by the autopsy. He testified such a hemorrhage would cause death and might have been induced by a blow or a fall.

FATHER JOHN'S MEDICINE
Cures colds. Builds you up.—Advt.

Ex-Senator and Life-Long Republican Declares Candidacy of Postmaster is Futile and Will Prove a Boomerang for Those Who Promoted It—Sees Victory for Coulthurst.

In a statement made to-day to the BOSTON AMERICAN ex-Senator John K. Berry of Dorchester, a life-long Republican, tells for the first time his reasons for supporting John A. Coulthurst, the Independence League nominee for Mayor, against Postmaster Hibbard.

MR. BERRY NOT ONLY DECLARES THAT IT IS ABSOLUTELY IMPOSSIBLE TO ELECT HIBBARD, BUT HE ACCUSES THE POSTMASTER'S "ALLEGED MANAGERS" OF NOMINATING HIM WITH THE INTENTION OF LEADING HIM TO DEFEAT, IN ORDER THAT HIS CANDIDACY MAY BE A SOURCE OF PROFIT TO "OTHER FITZGERALD REPUBLICANS."

"It will prove a boomerang to those who have induced Mr. Hibbard to run," adds Mr. Berry, "if they think that the already overworked and underpaid letter carriers can be made a part of a vote-getting machine to match that employed by the Fitzgeralds, the Donovans, the Linehans and other objects of investigation by the Finance Commission, who are driving their minions under the party lash!

OFFERS SUPPORT TO COULTHURST.

"I am more of a personal friend of Mr. Hibbard than he thinks, and I am sorry to see his alleged managers running him 'up against it.'"

The former Senator states that no one urged him to support the candidacy of Mr. Coulthurst, and that the League candidate was surprised when he informed him that he would back him in his race for the mayoralty.

"I am convinced that Mr. Coulthurst has an excellent chance to win," said Mr. Berry to an **AMERICAN** reporter to-day. "He is a clean candidate, and though he has been opposed to me politically, I have long witnessed his uprightness in public life.

"When he was in the Legislature he co-operated most heartily with the different improvement associations in passage of the Dorchester bill, which cut off something like $15,000,000 of over capitalization by the Consolidated Gas Company. The gas trust wanted to capitalize on their 'empties,' as we call them, all their old, unused plants which since the introduction of pipe lines have been of no use and no value. This would have meant a direct steal of millions from the people.

HIBBARD CANNOT WIN.

"I base my opinion that Hibbard cannot be elected chiefly on the recent vote cast for District Attorney, wherein the vote of the city of Boston was the principal factor. I consider that the voters repudiated the nominees of both the Republican and Democratic parties. That vote indicated to me an utter contempt for a man because he was championed by Fitzgerald, and no confidence in another man, even though nominated by the Republicans who controlled its county convention.

"As is well known, the combined vote of those two candidates was less than half that cast. I am not aware of any change in public sentiment indicating that Mr. Hibbard, selected by those who controlled that county convention, will command any greater confidence and support by the general public than did Mr. Webster.

"I am not biased in this opinion because I lost the nomination for district attorney. I was never very eager for it and was well satisfied when it was given to another. I say this to meet a recent newspaper criticism to the effect that I take my position to seek revenge.

"But it is well for Republicans to know, especially those in Dorchester and those who may consider my opinion of any value, that in the final vote in the Republican County Convention there were only three delegates from Ward 16, and not more than six out of twenty from Ward 24, who stood with the twenty-nine from Ward 20, who were faithfully with me as the Dorchester candidate. **The defection in Ward 24 was led and controlled by Harrison H. Atwood, who may be counted as one of those who have now selected Mr. Hibbard as a candidate, with the idea that he can either be run to a defeat, as was his candidate in the County convention, or that his candidacy may help OTHER FITZGERALD REPUBLICANS.**

MACHINE MADE CANDIDATE.

"As I understand the selection of Mr. Hibbard, it was made by such men as Ex-Senator Charles H. Innes of Ward 10, Mr. Atwood of Ward 24, Jesse M. Gove of East Boston, and other Republican leaders in city politics who generally defer to the wishes of Ex-Mayor Curtis and have for years contributed to the defeat of candidates nominated and controlled by them for the mayoralty.

"The defeat of Thomas N. Hart in 1901, and that of George N. Swallow in 1903, are notable instances. They cannot claim credit for the good vote obtained by Frothingham in 1905, because that was openly attributed to Martin Lomasney. The latter is said to be with Fitzgerald this year, so I do not see that they can promise Mr. Hibbard any votes from that quarter.

"Considering the normal Democratic plurality vote for Mayor in 1901 of 19,000, and in 1903 of 26,000, and the Republican vote for Frothingham in 1905, it will be necessary to turn at least 11,000 Democratic votes from Fitzgerald to Hibbard in order for him to win. I hear of no large defection among former Fitzgerald leaders and certainly know of none that will contribute any such number of votes to the support of Mr. Hibbard.

"On the other hand, I have heard several intelligent Democrats say that they do not wish to vote for Fitzgerald again, but want a man stronger than Hibbard. And I meet many Republicans who express a lack of confidence in Mr. Hibbard's ability to command sufficient votes to defeat Fitzgerald.

THINK HIBBARD WEAK.

"These are the principal reasons which led me to surprise Mr. Coulthurst with the information that I favored him. I may add that it will prove a boomerang to those who have induced Mr. Hibbard to run, if they think that the already overworked and underpaid letter carriers can be made a part of a vote getting machine to match that employed by the Fitzgeralds, the Donovans, the Linehans and other objects of investigation by the Finance Commission, who are driving their minions under the party lash.

"I am more of a personal friend of Mr. Hibbard than he thinks, and I am sorry to see his alleged managers running him up against it."

CHARLES W. PEIRCE, BRIGHTON LEADER, IS FOR COULTHURST

Charles W. Peirce, president of the Brighton Citizens' Improvement Association, a large real estate dealer and a life-long Republican, to-day announced that he will support John A. Coulthurst, the Independence League nominee for Mayor.

Mr. Peirce is well known about City Hall, and has for years been a leader in Brighton politics.

"I know John A. Coulthurst personally," he said to-day to a BOSTON AMERICAN reporter. "I know him to be an honest, upright young man, and his candidacy should be strongly encouraged. I shall vote for him, and shall urge all my friends to do so.

"He is a good man for the office of Mayor, in fact, the best one we could get. Others have been tried and found wanting; and now the conservative citizens demand a change, which is absolutely necessary.

"I cannot forget the gas fight in the Legislature and other important matters in which he was so active in behalf of the people's rights.

"There is a great deal of dissatisfaction with Fitzgerald in Brighton, and I cannot help but admire Mr. Coulthurst's pluck and energy, and I hope he will win. And from what I have heard, he is sure to do so.

"Mr. Hibbard is a good postmaster, but he is not the man for Mayor that Boston needs."

FINE LITHOGRAPH PORTRAIT OF JOHN A. COULTHURST
❧ *FREE TO BOSTON READERS WITH NEXT SUNDAY'S AMERICAN* ❧

CONSUELO IN BOSTON TO SEE SICK BROTHER

Duchess of Marlborough Visits Harold Vanderbilt at Harvard Infirmary.

WILL SEE FOOTBALL GAME

Consuelo, Duchess of Marlborough, who is in Boston at the Hotel Lenox with O. H. P. Belmont, Mrs. Belmont, her mother, two maids and a valet and about fifty pieces of baggage, to-day visits her brother, Harold S. Vanderbilt, who is suffering from typhoid fever at the Harvard Infirmary.

The beautiful American Duchess arrived here with her mother and Mr. Belmont from New York yesterday afternoon about 3:80 o'clock. She was clad in simple gray traveling gown with fur boa, and very charming did she appear as she alighted and tripped into the hotel.

She, with her friends, was astir betimes to-day and breakfast was served to the little party by 8 o'clock in their private parlors. Then Mrs. Belmont and her distinguished daughter prepared to make their visit over to Harvard Infirmary to see the brother and student, who is sorely chafing over the fact that he is bedridden and will not be able to see the great Harvard-Yale football game to-morrow afternoon in the Stadium.

The Duchess, immediately after her arrival here yesterday afternoon, purchased a beautiful bunch of orchids which she hastened to take over to the infirmary. She made the journey over to Cambridge in a street car.

So far, the plans for the day of the distinguished little party which is stopping at the Lenox is being kept a careful secret. It is their desire that their stay in Boston and Cambridge be as quiet and unostentatious as possible.

How long they are to remain here is not definitely known, but they will likely be here for some little time as plans have been made to see the great contest on the gridiron to-morrow afternoon if the weather is at all fit.

While Harold Vanderbilt's condition is not alarming, the Duchess desires to be as much as possible with her brother during her stay in Boston, for she realizes that she will not be in this country much longer now, as she has promised her two pretty sons to be home with them in old England long before Christmas.

SPECIAL NOTICE.

EAT WHAT YOU LIKE And rely on Sanford's Ginger to promote digestion and assimilation. Nothing better for poor stomachs, weak bowels, tired nerves, and a hundred everyday ills. Besides it's always healthful. Avoid cheap substitutes.

MAURETANIA, IN FOG, GETS TO SANDY HOOK

Big Cunarder Beats Sister Ship Lusitania's Record for 24-Hour Run.

FOUGHT HEAVY GALES

By Boston American Leased Wire.

NEW YORK, Nov. 22.—The biggest ship in the world, the Cunard turbiner Mauretania, arrived off Sandy Hook on her maiden voyage in the fog to-day.

She is not yet a four-day racer, as is her "little sister," the Lusitania, but she broke one of the records held by the latter by steaming 624 knots in one day. The best the Lusitania has done was 618. The Mauretania's time from Daunt's Rock to Sandy Hook was five days and about five hours.

Moves Cautiously in Fog.

The Mauretania encountered much fog early in the day, and her movements were cautious. Captain Pritchard, her commander, is well enough satisfied with her first showing. She encountered heavy seas and blankets of fogs or he would have done better. The 624-knot run from noon on Wednesday up to noon yesterday, which was at the rate of 25.13 knots an hour, encourages him to believe that when she gets in her paces she will be able to show the Lusitania her heels. There is a large passenger list on the turbiner and $12,000,000 in gold, which is more of the yellow metal than was ever shipped at once on the seas before. The Lusitania recently brought over $10,000,000 in bullion. The daily runs of the Mauretania were 571 knots to Monday noon; 461 to noon Tuesday, which was "storm day"; along her track; 563 up to noon of Wednesday, 624 to noon yesterday and 461 to her arrival at the Hook.

Captain Pritchard declares when his stokers get accustomed to firing the huge turbiner they will give so much more steam that a storm will affect the Mauretania very slightly. That she can do better than the Lusitania, her owners do not doubt. There was joy and excitement on the ship when the captain announced that a world's record for a day's run had been smashed.

Ovation Given to Builder.

W. K. White, an American passenger, contributed $1,000 to finance a banquet to G. B. Hunter, one of the firm that built the boat on the Tyne. Others chipped in and everybody joined in an ovation to Hunter in the dining saloon.

S. W. Barney, son of Charles T. Barney, late president of the Knickerbocker Trust Company was a passenger on the turbiner, but his name was not on the passenger list.

FITZGERALD'S NAMESAKE HAS FILED PAPERS

South Boston Roofer Starts Campaign for Election as Mayor.

CHAMPIONS LABOR'S CAUSE

John F. Fitzgerald of No. 778 East Fifth street, South Boston, declares he will go to the polls as a candidate for Mayor of Boston, and he has filed candidacy papers with the Board of Election Commissioners to make good. As his name is identical with that of Mayor John F. Fitzgerald, the friends of the latter are somewhat worried over the new Fitzgerald in the field. The South Boston Fitzgerald is a roofer, and at City Hall it is feared that Roofer Fitz will get many a vote intended for Mayor Fitz. But Roofer Fitz is sure he will get plenty of votes intended for himself alone.

Roofer Fitz is a candidate, he says, because Mayor Fitzgerald violated a pledge made to members of Roofers' Union No. 17. He says:

"Mayor Fitzgerald is throwing down Boston printers by getting his posters printed in New York.

"Why doesn't Mayor Fitzgerald give an attentive ear to the voice of organized labor on the bath house proposition on Ninth street?

"Why did he give Columbia Road ledge to a man who hired cheap labor to run it?

"If I am elected I will drive from City Hall the political loafers who are drawing pay for passing out election circulars.

"I shall appoint to office practical laboring men instead of liquor dealers.

"I shall do away with the spotter system in the Sanitary Department.

"My slogan is 'Three dollars a day for city laborers.'"

NO CHANGE IN FALL RIVER WAGE SCALE

FALL RIVER, Nov. 22.—At a conference to-night of the manufacturers' committee and representatives of the Textile Council the central organization of cotton operatives, the semi-annual adjustment of the wage schedule under the sliding scale agreement will be made. It is practically assured that there will be no change in wages.

Only One "BROMO QUININE"
That is LAXATIVE BROMO QUININE. Look for the signature of E. W. GROVE. Used the World over to Cure a Cold in One Day. 25c.—Advt.

CLOTHING ON CREDIT

Men's Overcoats

12.00, 15.00, 18.00, 20.00, 22.00, 25.00

Our line of Men's Overcoats is complete in every way. We have a large variety of styles and plenty of all sizes in stock. We can guarantee that our overcoats will give you plenty of service as same are specially tailored for us. We select the cloth early in the year, and only use the best material. The fact that they carry the **Union Label** guarantees you that the Overcoat you purchase from us is made under cleanly conditions.

OPEN AN ACCOUNT

Ladies' Coats

6.00, 9.00, 12.00, 15.00, 16.50, 18.00, 25.00

We also have a complete assortment of stylish Suits, Skirts and Waists in all the shades and fabrics that are popular.

FURS—FURS—FURS

We have everything that is popular this season in Scarfs and Muffs, including American and Jap. Minks. Then we are showing Squirrel, Fox, Marten and Chinchilla.

GATELY'S

874-876 Washington St., Opposite Warrenton St.
OPEN EVERY EVENING

R. H. WHITE Co.

ALL NEW ENGLAND ASTOUNDED BY OUR WONDERFUL MEN'S CLOTHING BARGAINS

Still Another Big Deal for Saturday

MEN'S SUITS, OVERCOATS, RAINCOATS

Purchased from a leading tailor of Broadway, N. Y.
Together with the Balance of the Harry Singer Stock

At HALF PRICE

The Most Remarkable Offering of the Season

We say, *all New England astounded* at our sensational bargains in Men's High Grade Clothing, for in our great crowds of purchasers last Saturday and Monday were men from Maine, New Hampshire, Vermont, Rhode Island and Connecticut, as well as the thousands from Greater Boston and all over Massachusetts.

And the success of our great Men's Clothing sales lies not only in the phenomenally low prices—lower than anywhere else in New England—but also in the exclusive new styles and careful tailoring of this high-grade clothing.

Men's Winter Overcoats
At Half Price

Fancy gray, brown, oxford, blue, black and fancy mixtures in kerseys, meltons, friezes and cheviots. Sizes 30 to 38, lengths 40 to 48. Hand tailored and made to hold the shape. Velvet and self collar, hair cloth front and concave shoulders.

$10 Overcoats at $5.00
$12.50 Overcoats & Raincoats $6.25
$15 Overcoats and Raincoats $7.50
$18 Overcoats and Raincoats $9.00
$20 Overcoats and Raincoats $10
$22 Overcoats and Raincoats $11
$25 Overcoats & Raincoats $12.50
$30 Overcoats at $15

Men's Winter Suits
At Half Price

Chest measure 30 to 38 inches. Exclusive styles, cuts and fabrics for good dressers. Business, college and school suits in blues, blacks and fancy worsteds, cheviots, homespuns, serges and thibets, made double or single breasted, 2, 3 or 4 button sack style, hand tailored throughout. Newest kinks in sleeve flaps and trousers.

$10 Suits, 10 styles, at . . $5.00
$12.50 Suits, 25 styles, at . . $6.25
$15 Suits, 28 styles, at . . $7.50
$18 Suits, 30 styles, at . . $9.00
$20 Suits, 22 styles, at . . . $10.00
$25 Suits, 18 styles, at . . . $12.50

Sample Vests at Less Than Half Price

1240 Sample Vests—the season's latest patterns and materials—all sizes for men and youths, offered Saturday and while the purchase lasts at:

$1.00 & $1.50 Vests at 50c
$2.00 & $3.00 Vests at 95c
$3.50 & $4.00 Vests at $1.69
$4.50 & $5.00 Vests at $2.69

Men's Suits, Overcoats and Raincoats
$12.50, $15 and $18 Values at 9.25

Hand tailored, all sizes, lengths, styles and the newest shades of olive, brown, gray, black, blue and fancy effects in Kersey, Melton, Cheviot, Worsted, Frieze and Thibet. Regular $12.50, $15 and $18 values at..........

Men's Suits, Overcoats and Raincoats
$20, $22.50 and $25 Values at 14.25

In the new lengths, shades and styles, including semi and box fitting, in conservative and nobby patterns of blue, brown, gray and black. Checks, stripes and overplaids are to be worn very much this season. Just the garments for young or middle age men. Regular $20, $22.50 and $25 values at..........

Men's $28, $30 & $35 Suits, Overcoats & Raincoats 19.25

The best style and patterns of twelve leading makers of high-grade clothing in New York, Chicago and Rochester. Fall and Winter weight garments, correct in style, fit and color, including the popular browns, grays, blues, fancy mixtures and the staple blacks. Hand tailored, velvet or self collars, and lined with venetian, serge or silk. Regular $28, $30 and $35 values, at..............................

Men's and Youths' Trousers
At About Half Price

Made in the latest styles and colors of worsteds and cheviots. All sizes.

$2 Trousers at $1.50 *$4 Trousers at $2.50*
$3 Trousers at $2.00 *$5 Trousers at $3.00*

Men's and Youths' Derby and Alpine Hats at About Half Price

In the season's latest shapes and shades. All sizes.

$1.50 Hats at $1.00 *$3 Hats at $2.35*
$2.50 Hats at $1.90 *$4 Hats at $2.75*

25,000 More Trading Stamps
or Store Orders FREE
With Next Sunday's Americai

FINANCE BOARD TO PLACE EVIDENCE BEFORE MORAN

LINEHAN AND WOODS CASES TO BE PRESENTED TO DISTRICT ATTORNEY.

Testimony before the Boston Finance Commission connecting Alderman William H. Woods of Brighton and Councilman-Alderman-State Senator Frank J. Linehan of South Boston with city contracts will be turned over to District Attorney John B. Moran just as soon as the commission's overworked stenographers can put it into shape—probably early next week.

The Finance Commission met in executive session at 2 o'clock this afternoon. Having docketed the coal inquiry and the Linehan construction companies, the commission, it is said, finds itself confronted by an embarrassment of riches.

Plenty of Work Ahead.

Any one of a half-dozen matters now waiting for inquiry, it was said to-day on good authority, will furnish sufficient material for further public meetings. Nothing in sight, however, promises so many hearings as were given to Alderman Woods, coal and the Linehan industries.

The first report of the commission to the Mayor and the City Council was placed in the hands of Mayor Fitzgerald early last evening. It is a document of 10,000 words, almost enough to fill a page and a half of the AMERICAN. Here are some of its findings:

Findings Reporteed.

That by unintelligent methods the city loses $100,000 yearly on its purchases of coal.

That more contracts of $2,000 and over have been awarded since February 1, 1906, without advertisement, than with advertisement.

That the contract is not always awarded to the lowest bidder.

That where bids are solicited privately, the best known and most competent firms are not invited, in many cases, but only a small number of favored persons.

That the giving of authority to dispense with public competition has become a "part of the routine" of the Mayor's office."

That reputable contractors assume that "influence" is necessary.

That the result of these methods has been a complete demoralization and a heavy financial loss.

Finds Money aWsted.

After connecting Alderman William H. Woods of Brighton with the Brighton Coal Company and the Eastern Clay Goods Company and their profitable business dealings with the city, the Commission expresses the opinion that Alderman Frank J. Linehan was financially interested in an $8,000 "William J. Hallion" job on Boston Common, "and in others, if not in all, of the thirty odd contracts given by the city to William J. Hallion while he, Linehan, was a member of the Common Council, the Board of Aldermen of the State Senate."

The commission finds that he Deer Island $51,000 wall, built by the Atlas Construction Company (or, as the commission believes, Frank J. Linehan) cost $10,000 more than "if it had been awarded to the lowest responsible bidder after a fair advertised public competition."

About Those Conferences.

The commission refers to the invitations that City Engineer Jackson received over the telephone at City Hall to "come over to Young's Hotel and see the Mayor," and to the two conferences at a private room in the hotel among Jackson, Linehan and Penal Institutions Commissioner Martin about the Deer Island job, the Mayor dropping in on each occasion.

"It is clear to the commission," says the report, "that these proceedings were interpreted by the commissioner and the city engineer as a direction to give the contract to Mr. Linehan on the best terms obtainable."

HE WAITS AT CHURCH; SHE WEDS ANOTHER

While Fred Eastman of Worcester was waiting last Sunday for the arrival of Miss Josie D. Le Mountain, whom he expected to wed on that day, Miss Le Mountain was being wooed and won by O. F. Ladd, a sweetheart of other days. Monday Ladd and Miss Le Mountain journeyed to the First Baptist Church at Lynn and were married by Rev. James Draper. At the church they found David Hamilton and Ethel Lawrence of Lawrence, who were there on a similar errand. Each couple stood up for the other. Mr. and Mrs. Ladd will live at No. 386 Essex street, Lynn.

RECORD CROWD HERE TO SEE GREAT GAME

HOTELS OVERFLOWING WITH GUESTS WHO COME TO HARVARD-YALE BATTLE.

The largest crowd that ever came to Boston for football game is now filling the hotels of the city. Every hotel has turned down from 150 to 500 belated applications for accommodations to-day. Cots are being installed in every spare space and hundreds of visitors are being driven to the lodging houses.

"I have been in the hotel business thirty-four years and I have never seen anything like it," said Herbert Barnes, proprietor and manager of the Hotel Brunswick in Boylston street, to-day. "We have turned away 200 people already and the other hotels are in similar condition."

Some of the larger hotels where more applicants could not be accommodated, although all the employes are busy setting up cots, are the Somerset, Westminster, Touraine, Brunswick, Lenox, Victoria, Vendome, Thorndyke and Nottingham.

The Hotel Westminster is the headquarters of the Yale team and students. One hundred and fifty Yale men will be there, in charge of Everard Thompson. After the game the Yale team will have dinner in a private dining room and there will be a banquet attended by 150 Yale students. Showing how crowded this hotel is, one three-room suite is accommodating eight guests.

At the Touraine many guests had to give up their rooms at 1 o'clock to-day because of advance bookings.

The Lenox stopped making advance bookings three weeks ago, and since then has had to turn down 300 applications.

Herbert C. Leeds and two companions will join the Duchess of Marlborough-Belmont party at the Lenox today. The party will go to the game in a coach.

Among the better known people at the Brunswick are Professor S. Newcomb and wife and W. W. Storrs of Lockport, N. Y.; Dr. Clarence Carr and wife of Newport. M. A. Bennett and wife of Pittsburg. Frederick Catherine and Milford Lyton of Auburn, N. Y.

At the Lenox will be A. H. Smith, vice-president and genral manger of the New York Central and Boston & Albany; John K. Jones and wife and Miss Helen Jones of Scranton, Pa.; Mr. and Mrs. W. E. Devereaux and Miss Helen Devereaux of Utica, N. Y.; B. A. Welch of Philadelphia, Arthur D. Osborne and David N. Barrow of New Haven.

Touraine guests included: Mrs. Harold Brown and Miss Hazel Brown, Mr. and Mrs. Ralph Sanger, A. E. Hunt, Jr., M. J. Lewis and Joseph Strooch, David B. Calin and H. Ottenberg, New York; Charles R. Crane, Chicago; N. W. Kendall, New Haven; Henry W. John and Carl Sprague, Buffalo; Russell H. Conwell and daughter, Philadelphia.

There was an absence of betting propositions about the hotels, the visitors seeming to take it for granted that Yale would win by a big score. At the Lenox several wagers that Yale would double-score Harvard were not tacken.

STOCKS UP ON NEW GOLD ENGAGEMENTS

NEW YORK, Nov. 22.—Declines marked the opening in Wall street to-day, but the announcement of further gold imports, bringing the total for this movement up to $79,380,810, was followed by a sharp rally in all stocks. It has been believed that no more gold could be imported at present. The improvement extended from 1 to 2 points. Brooklyn Rapid Transit was one of the stocks that continued heavy.

It was reported that Secretary Cortelyou had rejected a conditional bid by New York bankers for $25,000,000 of the new 3 per cent treasury notes, but had asked that a new bid be made without conditions.

Cotton and wheat were unchanged. It was reported on the market that the Union Pacific was selling its Great Northern and Northern Pacific stocks and buying what is known as part-paid certificates in equal volume. This report cannot be true except to a small extent because the Hill-Morgan people did that very thing nine months ago and practically cleaned up the market for part-paid shares.

"The Best Clothes in America"

L. ADLER, BROS. & CO.
Incorporated
ROCHESTER, N.Y.
DATE
MR.

QUALITY
It is woven into L. Adler, Bros. & Co.'s Clothes.
See them, it is discovered.
Wear them, it is experienced.

WE offer to-day our winter stock of L. Adler, Bros. & Co.'s Rochester clothing, advertised by them to be "The Best Clothes in America." We believe these to be the best clothes ever offered, and at the prices named they will be sold quickly. To men who know good clothes we ask your early inspection.

Our Suits $15.00
Sold at $20, $22, $25, $28

Our Overcoats $18.50
Sold at $22, $25, $28, $30

This will be the best sale of good clothes ever offered in America.

The Continental Clothing House
Boston's Greatest Clothing Store
Washington and Boylston Streets

SATURDAY SPECIALS

1.25 Adler's Gloves	89c
7.50 Suit Cases	4.95
75c Wool Gloves	39c
1.50 Umbrellas	85c
5.00 Coat Sweaters	2.95

"BOSTONIA" HATS
Guaranteed
Like a $3.00 Hat
Our Price
$2.00

Vorenberg's
Washington, Hanover and Elm Streets

Don't Worry About Money

THE country was never so prosperous, crops were never so great, the demand even greater than the supply. Now is the time to buy clothes, now while The Big Store has been able to purchase for spot cash from a few scared manufacturers the best clothing in the land at "panic prices." Don't worry, shop here, spend your money at The Big Store and save dollars on every purchase.

$15 Suits and Overcoats $9.70

Rare, exceptional, hand tailored Suits and Overcoats that cannot be duplicated at less than $15 or more are included in this wonderful sale at $9.70. The overcoats are made of genuine kerseys, cheviots and vicunas in five models. The suits in handsome new striped worsteds, black cheviots and fancy tweeds. All selected fabrics, your choice.......................... 9.70

$18.00 Suits and Overcoats $12

THE OVERCOATS, tailored by concerns who only make garments retailing at $18 up. Smart, all wool fancy weave, gray coats in twill and herringbone weaves and high grade kerseys. Extreme value under $18, at
THE SUITS are the nobby business styles, durable and firm, strong weaves, finished in various models and embracing the latest colorings and styles. Unusual value under $18, at.. $12

$20.00 Suits and Overcoats $15.00

THE OVERCOATS display all the points of fine tailoring, garments that in tailoring, trimmings, style and comfort equal garments costing double or more. In 44-inch to 52-inch lengths, meltons or oxfords, Cambridge and black; also vicunas and worsteds. Excellent values under $20, at......
THE SUITS are garments tailored by the foremost suit makers in America. Hand tailored throughout, fabrics as good as can be found. In over 30 styles of the newest materials. Best values possible at $20, for.... $15

$25.00 Suits and Overcoats $18.00

THE OVERCOATS are smart driving coats, extremely smart business coats, practical and comfortable, the highest standards of finest tailoring, best fabrics, trimmings and long service. In 30 fabric designs of velour, melton, English kerseys and vicuna worsteds. Finest possible under $25, at..
THE SUITS are the very perfection of high art tailoring. Judging from the exceptional tailoring, correct style and best fabrics, they are the finest suits in the land. Worsteds, vicunas, cheviot and dress cloths. Unusual values under $25, at.. $18

Bargains in Furnishings

Special Teddy Bear Brown Neckwear—Regular 50c values, full lengths, 4-in-hands, exceptional values, special at	29c
1.50 and 2.00 Fall Fancy Shirts—With 2 pairs of cuffs; fast colors; best quality percale. Special at	98c
50c Grade Guyot Imported Suspenders—Only 300 pairs in the lot. About 100 pairs of President Suspenders. Choice..............................	39c
35c Pure Wool Cashmere Hose, in black, oxford and natural colors; guaranteed fast colors........... (3 pairs for 50c)	19c

Boys' Clothing Low Priced

Boys' Frieze Reefers. Dark, double-warp fabric, wind and water proof, in dark gray oxford. Usual value $4.50, our price..............................	2.98
$5.00 Combination Suits $2.95. About 300 of these suits in half a dozen styles. Two pairs of trousers to each coat. Worth $5, on sale special at.........	2.95
200 Light Herring Bone Reefers for boys 6 to 12 years. With heavy plaid wool lining. The newest Stratford model. Regular $5 values at..........	3.95
Young Men's Special. 100 London Club check cheviot suits, double-breasted coat with long, taper lapel. Athletic shoulders, peg top trousers. $15 values at...	9.50

F. GRAY CO.
Cor. of Washington and Hanover Sts

$80,000 IN REAL MONEY
IN 30 DAYS
Means Real Values
THE
OVERCOATS
Consigned to F. Gray Co.

By one of the largest and finest makers of Men's Clothing, whose bank demands its money in 30 days, has ordered us to sell at the following prices:

TAKE ELEVATOR
4th FLOOR

$50 English Kerseys	$19.90
$40 English Meltons	$17.90
$35 Satin Lined O'Coats	$14.90
$30 Oxford Kerseys	$12.90

These Overcoats are cut, made and trimmed equal to finest custom garments, and can only be found in the high-priced districts at prices ranging from $30 to $50.

FREE TURKEY WITH EVERY RANGE

OUR 24TH ANNUAL OFFER
We give FREE with every range sold from now until Thanksgiving a selected Turkey.

RANGES
$1.00 Down $1.00 Per Week
until paid for. Your old stove taken in exchange. We sell more goods for the money than any store in New England.

$50 Worth of FURNITURE
$1.00 Down and $1.00 Per Week

We have added nine new floors of Furniture. Elevator service. Same liberal terms. Reliable goods. Low prices. Fair dealing.
NEW CLOTHING DEPARTMENT
Open Saturday Evenings

FREE TURKEY WITH EVERY RANGE

Special Agents for Silk Floss Products, Mattresses, Pillows, Etc.
HOLMES, LUCE & CO.
ADAMS SQ. 140-142-144 WASHINGTON ST. DOCK SQ.

LEGAL STAMPS YOUR CASH DISCOUNT
FREE WITH COAL

IF ORDERED AT

Houghton & Dutton
Tremont & Beacon Sts
John T. Connor
60 Stores Greater Boston
W. & A. Bacon
2175 Washington St
J. W. Philbrick & Co.
Everett Sq.
W. E. Merrill
869 Mass. Ave., Camb.

Gilchrist Co.
Washington & Winter
Wm. H. Brine Co.
25-29 Tremont St.
Murphy's
F & Broadway, So. Boston
Walcott & Co.
Central Sq., E.Boston
H. A. Skidmore
330 Broadway, Chelsea

Wolf's (My Clothier)
Hanover & Portland Sts.
Merchant's Legal Stamp Co.
496 Washington St.
F. N. Joslin & Co.
Malden Sq.
H. H. Chandler
Charlestown
R. J. Farrell
Union Sq., Somerville

GREAT WATCH CONCERN LAYS OFF 300 MEN

WALTHAM, Nov. 22.—The American Waltham Watch Company is cutting down expenses by laying off employes and curtailing extensions.

It is estimated that over 300 employes have already been laid off, and that at least seventy-five are working on two weeks' notice. On Monday the employes in the machine, carpenter and a section of the adjusting department will work on an eight-hour schedule instead of a ten, as at present.

"We are beginning to feel the [illegible] of dull times as well as other manufacturers," stated E. A. [illegible] superintendent of the plant, "and as there is a falling off in the demand for watches we are obliged to save expenses by laying off employes in some of the departments."

The Waltham Watch Company has over 4,000 employes, representing skilled workers of the highest type, and is the largest manufacturer of high-grade watches in the world.

AS OTHERS THINK

Everyone in Boston Has a Right to His Own Opinion.

While everyone has a right to his own opinion, yet it is wise to always consider what others think and profit by their experience.

Nothing makes life so miserable, or interferes so widely with the usefulness of the average American, as indigestion, and it is well for us to give fair consideration to what others think about this remarkable affliction.

Many people, from their own experience, are positive that Mi-o-na stomach tablets are an absolute cure for indigestion and the many disagreeable symptoms that follow this disease, such as distress after eating, coated tongue, bad taste in the mouth, dizziness, flatulence, nervousness and debility.

The way Mi-o-na is sold, on a guarantee to refund the money unless it cures, shows plainly the value of this remedy. There will be no charge whatever for Mi-o-na unless you are satisfied that it has relieved you of indigestion.

Mi-o-na wakens up the stomach muscles and strengthens them so that they take care of all the food you eat in a natural, healthy way, without pain or distress after meals.

Mi-o-na is sold by druggists everywhere for 50 cents, and we positively guarantee to refund your money should you purchase a box and be dissatisfied with results. Write for free sample, addressing Booth's Mi-o-na, Box 977, Buffalo, N. Y.

"CHICAGO BY TUESDAY," IS WESTON'S CRY

DELTA, O., Nov. 22.—"Boys, I'll be in Chicago on Tuesday before the time limit. I feel in beautiful shape now and ready for the walk of my life." This was Edward Payson Weston's farewell shortly after 5 o'clock this morning as he resumed his walk across Ohio. "I have had a hard time of it in the past two days. Temporarily I forgot my digestion, but my digestion didn't forget me," he said. "Indigestible clam chowder laid me on my back for eight hours, but boys, I'm going to make up that eight hours. Just watch me. I'm forty-eight hours ahead of my schedule now and I'll retrieve my eight-hour loss before Sunday."

In a speech at Toledo Weston declared: "Ohio has more energy, ambition, hospitality and beautiful women than any other State in the Union. The girls have natural colors."

Weston has practically recovered from the attack of illness which kept him at Fremont for eight hours. When he left here this morning his appearance belied the stories which have been sent East to the effect that he is footsore, weary and about walked out. He is still the game old man who started so buoyantly from Portland, Me., to beat his record of forty years ago in walking to Chicago.

At noon to-day he was steadily plugging along over the heavy roads, but still full of courage and refusing to admit for a minute that he was becoming tired. "I'm going to show England and France and Scotland and all the Europeans that we are ahead in endurance contests and in everything," he declared.

RESERVES PAGE HOUSE DECISION

Judge Parmenter reserved decision today in the case of the civil dispute between Harold Page, brother of Miss Mabel Page, the victim of the famous Weston murder, and A. Arthur Robinson, the Newton real estate broker, who claims $150 from Page, as due him for fees in negotiating the sale of the Page home for the brother.

Page says that Robinson abandoned efforts to sell the property, and that the sale to W. C. Jacobs of Philadelphia was consummated through the work of R. C. Jacobs, brother o fthe purchaser, who received the commission.

FRANK E. WHITTIER OF STONEHAM DEAD

Frank E. Whittier, publisher of the Stoneham Independent since 1888, died today at his home in that town of Bright's disease. He had been ill for the last year. He was fifty-eight years old. He was a prominent lodge man.

MINISTER AT 102 STILL ENJOYS CIGAR

SALEM, Ohio, Nov. 22.—Rev. oJhn Schaeffer, said to be the oldest minister in the world, celebrated his 102d birthday to-day at his home near North Benton. Rev. Mr. Schaeffer was born in Westmoreland County, Pa., November 22, 1805. He reads newspaper without glasses and his mind is bright. He still enjoys a cigar.

DRAPER MILL BURNS.

NEWPORT, N. H., Nov. 22.—The new bobbin mill owned by the Draper Company of Hopedale, Mass., has been destroyed by fire, with a loss of $40,000, insured.

BELGIAN PRINCESS MAY KEEP JEWELS

BRUSSELS, Nov. 22.—The divorced Princess Louise, King Leopold's wayward daughter, has secured a fresh postponement of the auction sale of the jewels left to her by her mother, the late QuQeen Maria Henrietta, until December 13. The Princess still hopes to find some way of retaining possession of the heirlooms, or at least of keeping them in the Belgian royal family.

FAST SPIN COST $10.

Raymond Van Eetvelde, twenty-one, of St. James avenue, was fined $10 in the Roxbury court for overspeeding in his automobile on Commonwealth avenue.

GRAFTON MINISTER TO WED TO-MORROW

WORCESTER, Nov. 22.—The Rev. Charles A. L. Strombom, rector of St. Andrews Episcopal Church at North Grafton has gone to New York, where he will wed Miss Mary G. Houghton, daughter of the Rev. Dr. George Clark Houghton, pastor of the famous Little Church Around the Corner to-morrow.

ASK $12,500 FOR CHINAMAN.

VLADIVOSTOK, Nov. 22.—The Chinese commercial agent, in behalf of his government, has demanded an indemnity of $12,500 for the death of a Chinaman who was killed during the recent mutiny of Russian sailors here.

The Universal Staple.

Strengthening food for the weakest digestion.

Nourishing food for the strongest digestion.

Good for the babies—good for all ages—the most nutritious of all the wheat foods.

Uneeda Biscuit

5¢ *In moisture and dust proof packages.*

NATIONAL BISCUIT COMPANY

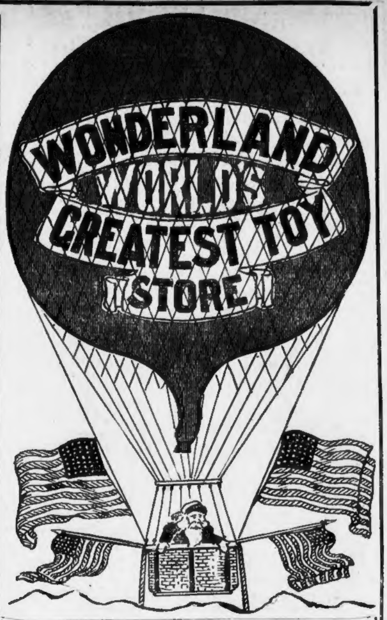

Santa Claus

Will Arrive at **Siegel's** *In His Big Balloon Some Time Friday Night*

Saturday morning you can see Santa Claus leaning over the basket of his balloon floating high above the Siegel building and securely anchored to the roof so it cannot get away.

If you are here at 10 o'clock Saturday forenoon you can see the balloon pulled down to the roof of the Siegel building.

Santa Claus will step out of the basket and walk to the front of the building on Washington street, where he will climb down the fire escape and greet the children from the fire escape balcony, near the big clock in the center of the building on Washington street.

Here is a letter to the children of Boston which we have just received from Santa Claus:

DEAR CHILDREN:—

I want you and all your little friends to meet me in front of the Siegel store on Washington street at 10 o'clock Saturday morning, November 23rd. I will arrive in my balloon some time Friday night. I cannot tell just what time, so I have decided to anchor on the roof of the Siegel building and remain in the basket of my balloon until 10 o'clock Saturday morning.

I will greet all you children from the fire escape balcony, on the front of the Siegel building, near the big clock. After you have all had a chance to see me I will climb down and get in my automobile, which will take me away to my hotel to rest until Monday, November 25th.

Beginning Monday I will be in the Siegel store every day until after Christmas, where I hope to meet all of my little friends and their papas and mammas.

SANTA CLAUS.

Wonderland Opens Monday

Wonderland, the world's greatest toy store, will open Monday morning, 8:30 sharp, November 25th, on the third floor of Henry Siegel Co.'s big store, where it was located a year ago.

WARNING!

During the past year we have had opportunities to buy out old stocks of toys carried over from the previous year and several years back. We turned down these offers because we believe parents would prefer that their children have strong, new toys, instead of old, shopworn playthings.

Our prices will be found as low or lower than any other store, because we have four Siegel stores to supply, enabling us to buy strictly new toys in vast quantities cheaper than old stocks can be purchased for, bought from retail dealers going out of business.

Absolutely not a dollar's worth of toys in our stock carried over from last Christmas. Everything bright, new and guaranteed to last longer than any other toys made, as we buy from the world's best manufacturers.

Our 1907 Wonderland will be the rarest treat ever prepared for the children. Santa Claus and all his workshops and palaces will be ready Monday, together with scores of other holiday attractions. It would be a shame if the children did not visit Wonderland.

Annual Toy Herald—100,000 copies now ready for distribution, containing two full color pages, Teddy B and Teddy G, by Seymour Eaton, and six full newspaper-size pages of toy pictures with complete descriptions and prices. This is the greatest idea ever conceived. The children can select their own toys from the Toy Herald and tell you just what they want Santa Claus to bring them.

The Toy Herald will be distributed every day, beginning Monday, in Wonderland and throughout the store, to all the children and the big folks as well, or will be sent by mail on request to any address in the world.

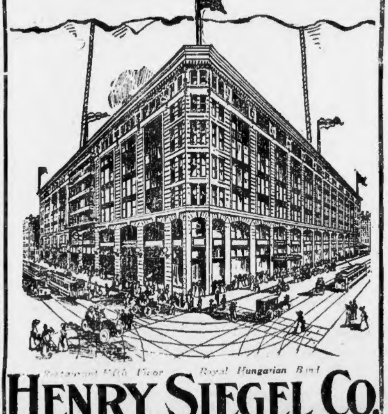

Restaurant Fifth Floor Royal Hungarian Band

HENRY SIEGEL CO.

WASHINGTON AND ESSEX STREETS.

SIX LITTLE TAILORS

ESTABLISHED 27 YEARS AGO

ASK A FRIEND 103 STORES

If you have followed the papers closely you know why we have suddenly reduced our price to $6. If not, ask an acquaintance. He can tell you. This

SALE OF HIGH GRADE SUITS AND OVERCOATS

Ends Wednesday, Nov. 27th, so act promptly and get in on the ground floor.

The offerings comprise the following world famous high standard fabrics:

Carr's Meltons, Brooks' Kerseys, Irish Frieze and Globe, Hockanum, Nabbitt, Snabel and Standish Worsteds

Garments of the above would positively cost you $50 to $60 elsewhere.

We guarantee that all orders placed this week will be finished before Thanksgiving, but for your personal comfort order early to avoid the rush.

Suit or Overcoat **$6.** TO ORDER

Special: Full Dress Suit TO ORDER **$15**

If inconvenient to call, samples and self-measurement guide will be sent free. Address Dept. 1.

Ladies, Attention! We are now making man-tailored coats for women

177-179 Washington Street

Open Evenings Next Door to Ames Building NEAR STATE

FAST COLOR EYELETS USED EXCLUSIVELY

W. L. DOUGLAS SHOES

$3.50 $3.50

The only complete line of men's $3.50 shoes in this city.

All leathers, including Patent Leather, in every style. All sizes and widths, $3.50.

Men in every walk of life, in all professions and trades, the gentleman of leisure and the workingman, all wear W.L.Douglas $3.50 shoes because they are the best in the world. They are sold direct from factory to wearer at one profit.

The reason W. L. Douglas $3.50 shoes are worn by more men in all walks of life than any other make is because they hold their shape, fit better, wear longer, and are of greater value than any other $3.50 shoe in the world today.

W. L. DOUGLAS $4.00 GILT EDGE SHOE

Cannot Be Equalled at Any Price.

W. L. DOUGLAS BOYS' SHOES $1.75 AND $2.00. JUST THE SAME AS MY MEN'S $3.50 SHOES, THE SAME LEATHERS, FOR $1.75 AND $2.00.

CAUTION. W. L. Douglas name and price is stamped on bottom. Take No Substitute. Shoes mailed from factory to any part of the world. Catalog free. W. L. DOUGLAS, Brockton, Mass.

W. L. Douglas Shoe Stores in Boston:

635 Washington Street. 291 Washington Street, cor. School. 130 Hanover Street. 115-117 Summer Street, cor. Lincoln. 82 Court Street, cor. Howard.

BELL'S
SEASONING
BELL'S SPICED

BELL'S SEASONING

40 YEARS THE FAVORITE

A 10¢ CAN of Bell's will delicately flavor Dressings for 100 lbs. of Meats, Game, Fish or Poultry.

MEAT OR TURKEY DRESSING (equally good when baked and served separately). Toast 7 or 8 slices of white bread. Place in a deep dish, adding butter size of an egg. Cover with hot water to melt butter and make bread right consistency. Add an even tablespoon of Bell's Seasoning, an even teaspoon salt, and 4 slices of salt pork, fried to a crisp and chopped fine. When well mixed, stir in 1 or 2 raw eggs. Bake in small pan.

NOTE. The above dressings may be improved, to some tastes, by adding chopped nuts of any kind, chestnuts, peanuts, walnuts, etc. Oysters also give a fine flavor.

(From Bell's Receipts. Ask your Grocer.)

Sausages Flavored with Bell's Sausage Seasoning Are Delicious.

Large and 1 lb. Cans, 8, 12 and 25 lb. Boxes; 50, 75 and 100 lb. Drums.

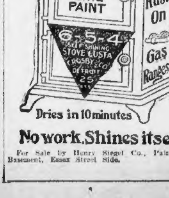

6-5-4 WILL NOT WASH OFF

Dries in 10 minutes

No work. Shines itself

For Sale by Henry Siegel Co., Paint Dept., Basement, Essex Street Side.

WE TRUST YOU

NO MATTER WHERE YOU LIVE

No matter who you are. No matter how you earn a living. We make it possible for you to enjoy in your own home the pleasures of the theater, the concert hall and lecture room, by owning a marvellous

EDISON PHONOGRAPH AND OUTFIT

Send a postal today and we will mail you, free of charge, details of our wonderfully liberal offer.

MANUFACTURERS OUTLET CO.,

M. O. DEPT., A A 19 PROVIDENCE, R. I.

THE BOSTON AMERICAN

Published Daily and Sunday at 80 and 82 Summer Street, Boston, Mass.

NEW ENGLAND NEWSPAPER PUBLISHING CO.

Entered as second class matter, June 1, 1907, at the postoffice at Boston, Mass.

Price: Daily, One Cent; Sunday, Five Cents.

Terms: Postage included for the United States (outside of Boston) and Mexico:

Daily only:	
One year	$3.00
Six months	1.50
One month	.25
Sunday only:	
One year	2.50
Six months	1.25
Daily and Sunday:	
One year	5.50
Six months	2.75
One month	.50

CANADA AND FOREIGN COUNTRIES DOUBLE REGULAR RATES.

HAVE YOU?

Ugly Frown Furrows.
Mouth-to-Nose Lines.
Flabby Eyelids.
Crow's Feet Wrinkles.
Pock Pittings, Scars.
Pimples, Birthmarks.
Warts, Veins, Moles.
Superfluous Hair.
Red Nose, Blotches.
Hair Disorders.
Sagging Cheeks.
Projecting Ears.
Thick Lips, Hare Lip.
Drooping Mouth Corners.
Imperfect Nose, Any Kind
Flabby Neck, Baggy Chin
Impure Complexion.
Fallen Eyebrows.
Hollow Cheeks.
Imperfect Facial Contour.

Dr. Pratt Can!

POSITIVELY CORRECT ALL THE ABOVE DISFIGUREMENTS.

CONSULTATION FREE CALL OR WRITE.

160 Tremont. St

FREE TRIAL TREATMENT

To all sufferers from Catarrh, Bronchitis or Consumption, who begin treatment at the office of the Osmo-Chemic Physicians, 18 Boylston St., Boston, Mass., on or before Nov. 30. Consultation and examination with the new Osmo-Chemic Light that reveals hidden disease free. Office hours 9 to 12 A. M., 2 to 4 and 6 to 8 P. M. Daily only.

ADVERTISE YOUR WANTS IN THE BOSTON AMERICAN

Three Hundred Bearskin Coats for Children

Bought to Sell Saturday at

$2.98 for $5 Coats **$3.98** for $6.98 Coats **$5** for $8 & 9 Coats

Henry Siegel Co.—Second Floor.

Restaurant Fifth Floor. Royal Hungarian Band

HENRY SIEGEL CO

WASHINGTON AND ESSEX STS. CLOSING HOUR 5:30. MAIL ORDERS FILLED.

Candies for Thanksgiving

Genuine Old Fashioned Broken Candy, packed in fancy 2-lb boxes, special, box	25c
Peanut Brittle, special, lb.	17c
Vanilla and Chocolate Nut Fudge, fresh made, special, lb.	23c
Fresh Made Molasses Mixture, special, lb.	19c
Delicious Old Fashioned Chocolate Creams, worth 40c lb., special, lb.	25c
Vanilla, Strawberry and Chocolate Cocoanut Caramels, special, lb.	20c
Special Mixture of Assorted Chocolate Creams, special lb.	22c

Henry Siegel Co.—Main Floor.

$25.00 Kuppenheimer Suits & Overcoats at $15.50

Annual Thanksgiving Sale Men's and Boys' Clothing

When we announced our Semi-Annual Kuppenheimer sale last May it was followed by a business such as we never expected, but we confidently believe that on Saturday and during the entire week following we will more than double any previous records ever made in the men's store on the third floor. There isn't a merchant tailor in America that can make a suit or overcoat for $40 that will fit any better or retain its shape any better than a Kuppenheimer suit or overcoat. We guarantee your suit or overcoat to fit perfectly if it is a Kuppenheimer. Kuppenheimer has made a record in Boston as well as in New York, and almost every other city in this country, that is absolutely unequalled by any other clothing manufacturer in America. More than a million men are wearing Kuppenheimer clothing year in and year out. The majority of these men have not always worn Kuppenheimer clothing, but found after their first purchase that they had never before been able to secure anything at the same price that would give them the satisfaction of a Kuppenheimer suit or overcoat. The same conditions exist in Boston. Twice as many men are wearing Kuppenheimer clothing this year as last.

Semi-Annual Kuppenheimer Sale Men's Suits and Overcoats

Men's Store Third Floor

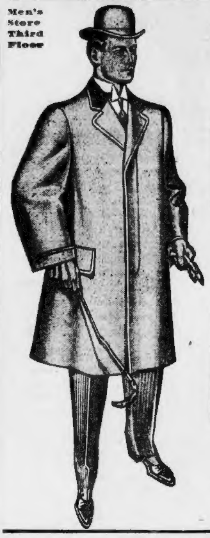

$15.50 The overcoats, famous Kuppenheimer $25 overcoats at $15.50, include blacks, oxfords and fancies in kerseys, meltons, vicunas, etc., all the newest models for Winter, Regent or Rex styles, venetian, serge or wool lined, hand felled collar, strictly hand tailored throughout. We challenge any other store to show a better coat for $25. Don't fail to get one in time for Thanksgiving.

$15.50 The suits are made of the very highest grade materials, the patterns are all new and distinctive, many of the designs being absolutely exclusive, not to be found in any other clothing store or tailor shop in Boston. The new Suffolk and Saxon models are the styles demanded by every well dressed man. Nothing extreme about them, but conservative, dressy models. Fifty different styles to select from. **$15.50**

Overcoats

$9.75 *for the Henry Siegel Co. famous $15 Overcoat*

Made of all wool kerseys and friezes, in black and gray, serge or venetian lined, silk velvet collars, coats cut 46 inches long, all perfect fitting.

$13.75 *for the Kuppenheimer famous $20 Overcoat*

In oxfords and blacks, every coat guaranteed all hand tailored, silk velvet collars, serge body lining, silk sleeve lining, cut 46 inches long, big broad shoulders, form fitting or loose. A perfect fitting garment.

$19.50 *for the Henry Siegel Co. famous $27.50 and $30.00 Overcoat*

Made of high grade imported scotches and woolen kerseys and friezes, venetian serge or wool body lining, silk sleeve lining, swell Roland models, form fitting, big broad shoulders, equal to custom made, in every new shade and a guaranteed fit.

$25.00 *for the Kuppenheimer famous $40 Overcoat*

Made of meltons, vicunas, kerseys and fancy scotches, in single or double breasted styles, silk or serge lined, silk velvet collars put on by hand, raw or stitched edges, blue, brown, gray and black, about twenty-five styles to select from, loose box or form fitting styles. A tailor's fit at half the tailor's price.

Prince Albert

$17.50 *for the Henry Siegel Co. famous $30.00 Coats and Vests*

Prince Albert style, made of undressed worsted, all silk lined, perfect fit and hand tailored.

Men's Suits

$9.75 *for the Henry Siegel Co. famous $15 Serge Suits*

Winter weight, American Woolen Mills blue serge, strictly all wool and guaranteed fast color, also about ten styles of fancy worsteds in stripes and checks.

$14.50 *for the Kuppenheimer famous $20 Suit*

Hand made garments with the finest trimmings, all sewed with silk, guaranteed fit, materials of the finest velours, worsteds and scotches, in gray, brown and fancies, in checks and overplaids.

$22.00 *for the Kuppenheimer famous $30 & $35 Suits*

Alpaca or serge lined, big broad lapels, coats with or without vents, three or four button style, 31 inches long, black and blue undressed cheviots, every new color in brown, drabs and grays.

Raincoats

$9.75 *for the Henry Siegel Co. famous $15 Raincoat*

Materials fancy worsteds and black cheviots, all sizes, 34 to 46 breast measure.

Fur Collars

$22.00 *for the Henry Siegel Co. famous $35 Overcoats*

Men's plush lined overcoats with blended muskrat fur collar, all wool kersey outside, cut 48 inches long, all perfect fitting.

Tuxedo Suits

$14.50 *for the Henry Siegel Co. famous $30 Tuxedo Suits*

All hand made suits, perfect fit guaranteed, silk lined. Every suit a guaranteed fit.

Trousers

$2.75 *for the Henry Siegel Co. famous $4 & $5 Trousers*

In worsteds, scotches, serges and cheviots, in all the newest stripes and plaids. Extraordinary values.

$1.95 *for the Henry Siegel Co. famous $3 Trousers*

One thousand pairs in cheviots and fancy worsteds. Exceptionally good values.

Men's Hats

$2 *for the Henry Siegel Co. famous $3 Hats*

In every new color and shape for Fall. Guaranteed equal to any Hat sold elsewhere in Boston at $3.

Henry Siegel Co.—Third Floor.

Men's Store Third Floor

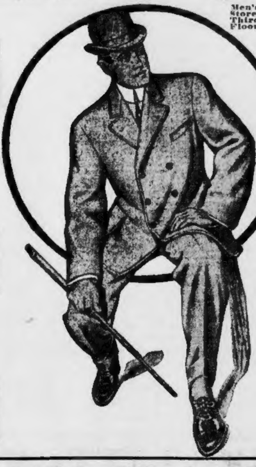

$2.85 FOR ANY SIZE BOYS' $5.00 SUIT WITH TWO PAIRS OF PANTS

$2.85

One of the greatest boys' tailoring concerns in this country is working to its fullest capacity to supply Henry Siegel Company with enough of these suits to satisfy the demand. Never before, in the history of the country, has any boys' clothing offer made such a tremendous hit as the above. Customers who have purchased our combination suits for boys in the past declare that one suit with two pairs of pants lasts as long and looks as neat as two $5.00 suits, for the pants always wear out before the coats. This offer includes two pairs of pants, which together last as long as the coat, besides giving the boy two different style suits, as one pair of pants is the knicker and the other just straight pants.

We have double breasted suits in all sizes, 8 to 17 years, and Russian and sailor styles in all sizes from 2½ to 10 years. Each suit is guaranteed perfect fitting, and is made of a high quality of Scotch material, the best material in the world for boys' suits, as it wears like iron. As these suits are sowed particularly strong, there is no doubt about the wearing qualities. In fact, we will replace any suit that does not wear satisfactorily.

$2.85

Boys' Reefers

$2.95 *for the Henry Siegel Co. famous $4 Boys' Reefers*

In blacks, blue, oxfords and fancy patterns, in all wool materials, all sizes, 4 to 16 years.

Reefers—Overcoats

$3.95 *for the Henry Siegel Co. famous $5 Reefers and Overcoats*

In all this winter's newest styles, all carefully tailored, in brown, blue and oxfords, all sizes 4 to 17.

Henry Siegel Co.—Third Floor.

$4.95 *for the Henry Siegel Co. famous $7.50 Boys' Suits*

In double-breasted styles, made of the finest scotches, worsteds and cheviots, also serges in browns, grays, drabs, blacks and blues, serge or alpaca lined, pants lined with linen—sizes 8 to 17 years. Russian and sailor styles in every shade and strictly pure worsted and all wool fabrics, made to fit loose, sizes 2½ to 12 years.

Boys' Hats

49c to $1.45 *for the Henry Siegel Co. famous Hats for Children*

Hats for boys and children in every new shape and every new color. Splendid values.

Knee Pants

49c to $1.50 *for the Henry Siegel Co. famous Knee Pants for Boys*

Boys' knee pants in straight or knicker style, 8 to 17 year sizes. Sensationally priced for this sale.

Boys' Blouses

49c to $1.45 *for the Henry Siegel Co. famous Blouses*

Blouses in flannel and wash waists for boys, ages 8 to 16 years. Extraordinary values.

Boys' Suits—2 Pairs of Pants

$2.85 *for the Henry Siegel Co. famous $5 Boys' Suit*

Nearly every suit has two pairs of pants, in scotches, all perfect fitting and sewed strong so as to insure their wearing qualities, all sizes, 8 to 17 years—also Russian and sailor styles, sizes 2½ to 10 years.

$3.95 *for the Henry Siegel Co. famous $5 and $6 Suits*

In double breasted, Russian or sailor styles, materials of cheviot, worsteds and serges. 2½ to 17.

MEN'S FURNISHINGS

From the great Purchase of Bill Shattuck's Men's Shop, Boylston Street, City

E & W COLLARS 2 for 25c
20 Dozen Remaining
Not All Sizes

BATES-STREET
AS 70 IN
TRADE MARK
BABBITT & CO.

All Goods Remaining After Saturday Will Be Closed Out Monday

Famous Bates Street Shirts

$2.00 Grade

Coat and regular styles—all the latest patterns. Sale price just 1-2. **$1.00**

$2.50 Grade

Coat or regular styles—cuffs attached or separate, elegant varieties. **$1.48**

$3.00 and $3.50 Grades

Splendid assortment of new designs—coat or regular styles. **$1.95**

Men's Underwear

75c for Men's Shirts and Drawers, Winter weight, all sizes. *Shattuck's price, $1.35*

98c for Medlicott Underwear for men, samples at unheard of prices. *Reg. price, $2.00*

49c for Combination Suspender Sets. *Shattuck's $1.00*

Men's Neckwear

85c for the best made Neckwear. *Shattuck's price, $2.00*

29c for full French Four-in-Hand Ties. *Shattuck's price, 50c and 75c*

55c for full French Four-in-Hand Ties, a large assortment to choose from. *Shattuck's price, $1.00*

Men's Half Hose

50c for fancy and solid color Lisle and Silk and Lisle Half Hose, neat embroidered and checked designs. *Shattuck's price, $1.00*

39c for fancy Sox, also some plain black in fine lustre lisle. *Shattuck's price, 50c & 75c*

25c for fast black cotton Sox, also some fine cashmere numbers. *Shattuck's price, 50c*

Shattuck's Bath Robes

Shattuck's $5.98 Robes at	$3.50
Shattuck's $10 Robes at	$5.00
Shattuck's $15 Robes at	$10.00
Shattuck's $25 Robes at	$18.00

Henry Siegel Co.—Main Floor.

Men's Shoes

Men's Goodyear welt shoes all sizes and leathers. Special $2.38

Not a shoe in the lot worth less than $3.00, and lots of them are regular trade marked shoes that retail all over Boston at $3.50 and $4.00. These goods will meet with your approval and prove by their sterling wearing qualities unusual bargains at this low price.......... **$2.38**

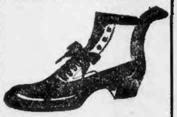

They come in patent colt, gun metal and wax calf leathers, a few pairs of high top boots included in this lot at the same price, $2.38.

Henry Siegel Co.—Third Floor.

MUSIC

SALE AND DEMONSTRATION
In Our Music Department
FRIDAY AND SATURDAY

Mr. Sam Fox, popular Violinist and Composer, will demonstrate all the popular hits of the day, including Mr. Fox's most favorite two-step success,

"Blossom"
Intermezzo Two-Step or Song.
"Jolly Jingles"
New Two-Step.
"Cosette"
Parisian March—played everywhere.
"Dancing Eyes"
New Three-Step.
"Moon Face"
Characteristic 2-step—a dainty number.
"Golden Locks"
A Graceful Dance,
and two of the best waltzes ever published.
"Lady Betty"
Waltzes
"Dream Girl"
Waltzes, and others.
Santa Claus
Christmas march, first introduction in Boston.

SPECIAL PRICE

Friday and Saturday **15** *Cents per copy*

By mail, 1c extra.

Henry Siegel Co.—Third Floor.

HARVARD-YALE SALE

Man Tailored Suits and Long Coats

For Young Women—Today and Saturday

$27.50 Suits $19.75

Like Illustration on Left

Made of All-Wool Lymansville Cheviot, lined with guaranteed satin, well tailored, mannish notch collar, long roll reveres, turn-back cuffs, patch pockets, velvet and button trimmed.

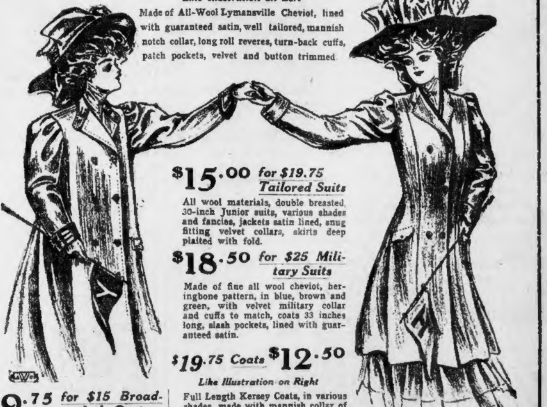

$15.00 *for $19.75 Tailored Suits*

All wool materials, double breasted 30-inch Junior suits, various shades and fancies, jackets satin lined, snug fitting velvet collars, skirts deep plaited with fold.

$18.50 *for $25 Military Suits*

Made of fine all wool cheviot, herringbone pattern, in blue, brown and green, with velvet military collar and cuffs to match, coats 33 inches long, slash pockets, lined with guaranteed satin.

$19.75 Coats $12.50

Like Illustration on Right

Full Length Kersey Coats, in various shades, made with mannish collar of contrasting broadcloth, finished with soutache braid, Persian trimmings and metal buttons, turn-back cuff, trimmed to match collar.

$9.75 *for $15 Broadcloth Coats*

For misses and small women, full length, part and all satin lined, collarless style, with silk braid.

Henry Siegel Co.—Second Floor.

EGGS SOAR TO 75 A DOZEN

By Boston American Leased Wire.

NEW YORK, Nov. 22.—Europe is threatened with an egg famine as a result of the unusualy high prices of the poultry farm product in this country. It was learned to-day that, at the prevailing price of 75 cents a dozen, dealers can make a handsome porfit by importing eggs from Europe and selling them here. Because of all this New York will soon be eating eggs dignified by two trips across the sea.

The

White Indian

A white Indian is a sick Indian. When the Indians first saw a white man they were sure he was sick. White skin—sick man was their argument. "Pale-face" is the name they gave us.

Pale faces can be cured. When blood is properly fed the face glows with health.

Scott's Emulsion

is a rich blood food. It gives new power to the bone marrow from which the red blood springs. : : :

All Druggists; 50c. and $1.00.

Faith.

Ft when once established, cannot be easily shaken, and the faith exhibited by the multitudes of earth in the curative qualities of Dr. Burkhart's Vegetable Compound is based upon the conviction that it will free the body from all disease. Over 13,500,000 afflicted who took this famous remedy expressed an absolute faith in its healing powers and they have freely given their testimonials to verify their statements. It cures ailments of the nerves, stomach, liver, blood and kidneys, such as rheumatism, catarrh, neuralgia, constipation, sick headache, female troubles, erysipelas, etc. It reorganizes the entire system, and by imparting in the body a vital health it removes disease with its evil effects. Thirty days' treatment 25c. All druggists.

NEW CLUB IN WARD 22 FOR COULTHURST

League Candidate for Mayor Makes Short Address to Members at Nolan Home.

PLANS FOR THE CAMPAIGN

Having met for the purpose of forming a John A. Coulthurst Campaign Club, the neighbors and friends of J. H. Nolan so filled the front rooms of his residence at No. 77 Sheridan street, Ward 22, last evening, that after the matter of electing officers and committees was disposed of, the meeting was turned into a rally and Mr Coulthurst, the Independence League candidate for Mayor, was induced to visit the Nolan home and give a twenty-minute speech before the newly-formed organization.

Mr. J. H. Nolan was elected president of the club and John C. Morgan vice-president, and a committee of management was appointed, consisting of J. H. Nolan, Lewis R. Cohen and E. Brittenbach.

Great Debt of the City.

Mr. Coulthurst said: "There is no more fitting occasion to address a gathering of citizens who are not politicians than at a neighborhood rally, and I want to declare that the present time is ripe for municipal reform in this city and what is most wanted is an honest, clean administration of our city affairs.

"The tremendous debt of the city of Boston comes out of the pockets of every man and woman who works inside the city limits. The city owes $114,000,000 that you and I have got to pay in the next twenty or thirty years if we live that long.

"In the past two years the city debt has increased $5,000,000, and what I want to know is whether Mayor Fitzgerald is going to allow $5,000,000 more to accumulate in the next two years if he is elected.

Grafters Now in Control.

"The city treasury has been turned over to political grafters. Mr. Doyle, the superintendent of streets, and Mr. Leahy, superintendent of ferries, have their positions as rewards for assisting Mayor Fitzgerald in his fight against Donovan for the mayoralty.

"If I am elected I intend to give Boston a business administration. I intend to get a dollar's worth of work or good out of every dollar that goes out of the treasury. It is not government that we want, but a proper administration in this city.

"I am not going into office to discharge honest city employes. The man who does a fair day's work for a fair day's pay will be safer under me than under partisanship.

Will Replace Merit System.

"Even the fire department of this city is dissatisfied. Under Commissioner Russell a merit system was carried on and a man earned his promotion, but at the present political pull has taken the place of this system.

"The recommendations of the chief engineer are disregarded, and I pledge myself if elected to see that the recommendations of the Chief are considered, and the merit system will be placed back where it belongs.

"I believe that I have a mission to perform for that citizens of Boston, and the real issue of this campaign will be for the voter to decide whether it shall be Coulthurstism or Fitzgeraldism."

Coulthurst to Expose Gross Misstatements

The following statement has been issued by John A. Coulthurst, Independence League candidate for Mayor:

THE statements that have been given to the press by or on behalf of my opponents about my legislative record during the three years that I served in the House of Representatives are grossly incorrect, and made for the manifest purpose of misleading the voters of Boston.

I am having prepared a complete account of my legislative record, which I will submit to the voters of Boston in a few days. I am satisfied that a careful examination of that record will warrant the voters of Boston, irrespective of party affiliations, in giving me their support as a candidate for Mayor.

In the meantime, I ask them not to be misled by the campaign misrepresentations which have been started in the interest of one of my opponents.

When the truth, and the whole truth, is told, the people will then act as the jury, and with their verdict I shall be satisfied.

Boston, Nov. 21. JOHN A. COULTHURST.

PRIZE DOGS DIE IN FIRE.

RYE, N. Y., Nov. 22.—The Brookside Kennels, owned by George Greer, were burned at a loss of over $25,000. Sixty dogs, mostly prize winners, were burned to death.

CALLS WARNING IN DEATH FALL

Screaming a warning "look out, there!" to the men below as he fell, Edward Smith was thrown to the ground by the collapse of a staging at James E. Kelly's house on Palfrey street, Watertown, to-day and was fatally hurt.

His skull was fractured and he died in a few minutes. The staging was slung from the house gutter, which was too old to bear the strain. Smith was forty-nine years old and lived at No. 29 Mount Auburn street, Watertown.

BIG RALLY FOR COULTHURST

A large audience is assured to-morrow evening at the John A. Coulthurst rally, to be held at Knights of Honor Hall, Washington street, Roslindale. Scores of friends and neighbors have signified their intention of attending.

One of the active men in the movemnet is James Worth Edward Coughlin.

The following committee has the matter in hand: James Price, John Manning, H. Donovan, William Whall, William Brooks, T. H. Keating, A. H. Keating and T. J. Morton.

The rally will be "a home rally for the home candidate," and will be held under the auspices of the "Home Ward Committee." Neighbors and friends of Mr. Coulthurst will throng the hall and the candidate himself will speak. Among the speakers also will be former Senator John K. Berry.

BRITISH SEIZE A NEW ISLAND

MANILA, Nov. 22.—England has seized Pedro Blanca Island, near Hong Kong, and is fortifying it. It is a strong strategical point. Pedro Blanca is named on no atlases and is probably known by some Chinese name.

WHO IS TO BLAME. Women as well as men are made miserable by kidney and bladder trouble. Dr. Kilmer's Swamp-Root, the great kidney remedy, promptly cures. At druggists' in fifty-cent and dollar sizes. You may have a sample bottle by mail free, also pamphlet telling all about it. Address Dr. Kilmer & Co., Binghamton, N. Y.

HUB NO LONGER PURITAN CITY

—*James Bryce*

WASHINGTON, Nov. 22.—Ambassador Bryce spoke at the banquet of the Society of Mayflower Descendants last night, and said that Boston was no longer an American city in its original sense.

"Since the time of the Pilgrim Fathers," he said, "New England has greatly changed. In the streets of Boston now you can hear all languages spoken. The same is true even in the country in New England, but the change had to come in the due course of development."

Mr. Bryce is the British Ambassador. He wrote "The American Commonwealth."

BUSINESS NOTICE.

CASTORIA

For Infants and Children.

The Kind You Have Always Bought

Bears the Signature of Chas. H. Fletcher

Thanksgiving Apparel

LATEST STYLES—BEST QUALITIES—LOWEST PRICES

"A CHARGE ACCOUNT" payable in easy partial payments is your privilege.

Military Suits

Fine quality broadcloth in wine, navy, black and brown. Smart coat, choker collar, elaborately trimmed with silk braid, man tailored, satin lined. New skirt with deep folds at bottom. Sold elsewhere at $32.50.

23.90

Stylish Furs

98c to $50

Ladies' Coats

In new models, made from latest patterns of meltons, cheviots, kerseys and gray mixtures.

7.98 to 30.00

Girls' Nobby Coats

In a large assortment of the latest and best styles in all the most popular materials and best colors, ages 6 to 14 years.

2.98 to 12.50

Ladies' Suits

In smart mixtures, nobby 27-inch coat, satin lined; stylish pleated skirt. A real $15 garment.

9.98

Ladies' Suits

In smart models of gray worsteds, nobby 36-inch satin lined coat. Box pleated skirt with fold. $18 value.

12.98

Men's Suits

In nobby cheviots and gray effects, newest and best shades, finely tailored to look like the high-priced garments.

10.98

Men's Suits

In fine all-wool cheviots, velours and fancy worsteds, single or double-breasted, strictly hand tailored.

14.98 to 27.50

Boys' Overcoats

In a choice selection of the season's newest models and materials. Smart coats for smart boys.

2.49 to 8.50

Boys' Suits

Made from fancy mixtures, cheviots and Scotches in swagger stripes and checks, two-piece Russian and Norfolk.

1.98 to 8.50

Men's Overcoats

In the swagger loose-fitting and box models, black and oxford friezes. $15 value.

10.98

Men's Overcoats

In all-wool friezes, kerseys, meltons, vicunas and gray effects. Hand tailored, serviceable and stylish.

14.98 to 27.50

Joyce Bros. & Co.

HAVE YOUR PURCHASES CHARGED

733-735 Washington St., Boston

15 Granite Street, Quincy, Mass.

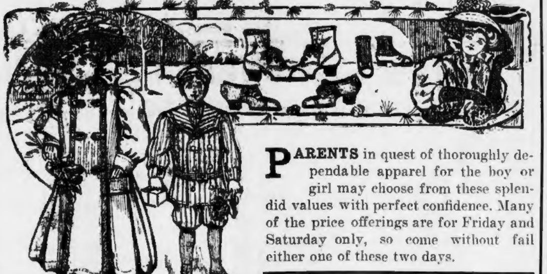

THE DAYLIGHT STORE

TRADE MARK REGISTERED

GILCHRIST Co

BOSTON'S FASTEST GROWING DEPT STORE

WASHINGTON AND WINTER STREETS

A Special Sale of Carefully Selected

Apparel for Boys and Girls

PARENTS in quest of thoroughly dependable apparel for the boy or girl may choose from these splendid values with perfect confidence. Many of the price offerings are for Friday and Saturday only, so come without fail either one of these two days.

Legal Stamps in All Departments — Full Books Purchased for $2.50 in Merchandise or $2.00 in Cash

Unmatchable Values in Misses' Coats

Misses' Coats, all wool pebble cheviots, finished with velvet collars and fancy braid, full box back, sizes 6 to 14 years. Actual value $5.50. *Sale Price* 3.98

Misses' Coats of all wool kerseys and mixtures, including all the latest colors, such as blue, brown, red and green, neatly trimmed with braids, velvets and fancy buttons, sizes 6 to 16 years. Regular price $15.00. *Sale Price* 10.00

Misses' Coats of all wool beavers, cheviots and dark mixtures, newly trimmed with inlaid velvet collars and cuffs, full box back, sizes 6 to 14 years. Regular price $7.50. *Sale Price* 5.00

Misses' Coats of all wool meltons, fancy mixtures and moleskins, military and box effects, smartly trimmed with velvets and braids, flannel lined, sizes 6 to 16 years. Regular price $10. *Sale Price* 7.50

Modest Prices for Children's Gloves

Children's Pique Dogskin Gloves, in tan shade, fit perfectly children from 2 years upward. *Sale Price* 1.00

Children's Lined Kid and Mocha Mittens. Special at, pair 50c

Boys' Kid Gloves, wool lined. Special at, pair 75c

Boys' and Girls' Cape Gloves, sizes 0 to 7, prix seam, with English cut thumb. Regular price $1.25 pair. *Sale Price* 85c

Misses' Real Kid Gloves, in tans, modes, gray and white, two clasp, Paris point embroidered, all sizes, for either misses or women with short, stout hands. Regular price $1.50 pair. *Sale Price* 79c

Attractive Values in Children's Shoes

Children's High Cut Boots, patent leather, calf and Russia calf, in button or lace. Regular price $2.50 pair. *Sale Price* 1.89

Boys' Storm Boots, tan Russia calf, extra heavy soles, two buckles and straps at top. Regular price $3.50 pair. *Sale Price* 2.69

Children's Lace Boots (odd pairs), patent tip. Regular price $1.25 pair. *Sale Price* 69c

Boys' Calf School Shoes, heavy sole, wear guaranteed. Regular price $2.00 pair. *Sale Price* 1.49

Boys' Clothing Amazingly Low Priced

Boys' Suits and Overcoats, sizes 3 to 16 years, all this season's latest styles, in blue and fancy Scotch mixtures, well worth $4.00 each. *Sale Price* 2.95

Boys' Suits and Overcoats—Suits in Russian, sailor and double breasted styles, with or without knickerbocker pants, made from good quality serges, cheviots and fancy worsteds. Coats in Russian, reefer or long cut styles, in oxford grays or fancy mixtures, sizes 3 to 16 years. Regular price of either garment $5.00 each. *Sale Price* 3.95

Boys' Suits and Overcoats—Suits in all wool serges, cheviots and light or dark fancy mixtures. Overcoats, Russian or reefer styles, in red, blue, gray or brown for the smaller boys of 3 to 10 years, and blue or gray frieze and fancy mixtures for the larger boys. Regular price per garment $6.50. *Sale Price* 5.00

Boys' Wool Sweaters, in blue, oxford, gray and garnet, high neck or coat style. Actually worth $1.50 each. *Sale Price* 1.00

PAY WHEN YOU MAY—A FEW PENNIES A DAY

LADIES' GARMENTS

$10, $12.50, $15.50, $18.50, $20, $22.50, $25, $30, $35, $40, $45, $50

SHOES WATCHES HATS

ON CREDIT

MILLINERY JEWELRY UNDERWEAR

SUITS AND OVERCOATS

$7.50, $10, $12.50, $15.50, $18.50, $20, $22.50, $25, $30, $35

PAY·OUR EASY-NO MONEY DOWN-WAY

$7.50 Overcoats

Oxford mixture overcoats in all sizes 34 to 44, made with velvet collar, lined with a fine venetian lining, made 46 inches long. Good, durable coat, warranted to give entire satisfaction. This overcoat would be considered a good value in many cash stores for $12.50, our price is

$7.50

$10 Overcoats

$10.00—A black kersey overcoat suitable for Sunday wear, made with a velvet collar, lined with a fine venetian lining. We warrant it to give entire satisfaction to the purchaser. The same quality of kersey is sold in other stores for $15. Our price is

$10.00

NOT A DIME—THE EASY WAY—ALL ON TIME

WE CREDIT THE TOWN FOR NO MONEY DOWN

Ladies' Suit

$7.50 Ladies' blue black mixture suit, coat cut semi-fitting, single breasted, 26 inches long, lined throughout with a fine sateen lining, high kilted skirt with a fold. A serviceable suit, all sizes, sold in ordinary cash stores at $10. Our price,

$7.50

52-in. Double Breasted Coat

Cut full 52 inches long, with loose, graceful back, velvet collar trimmed with wide and narrow braid. The new kimono sleeve effect is shown in this pretty garment. Price,

$8.75

THE EASY WAY TO BUY CLOTHING ON CREDIT

PAY WHEN YOU CAN—NOW AND THEN

BOYLE BROS

THE CREDIT MEN

PAY OUR UTOPIAN WAY

A FEW PENNIES A DAY

(ONCE A WEEK)

853 WASHINGTON STREET

Open Every Evening till 9. Saturdays 10:30

A Range of Quality Noted for Its Good Service

Price $27.50

Our famous SHAWMUT C Range is made of the best combination of irons for strength and durability, beautiful in design and finish, has large mantel shelf and two swinging plate warmers, as shown in illustration. All nickel trimmings are removable, has deep base and roomy oven. Sold with our usual guarantee, no charge for pipe.

Our line of stoves and ranges is complete in every detail.

We sell for cash or on helpful terms of credit

Open Monday and Saturday Evenings

SEND FOR OUR FREE ILLUSTRATED CATALOGUE

SHAWMUT FURNITURE CO.

267-269 Tremont St. Opposite Hollis St., Boston

TROOPS GUARD LISBON IN FEAR OF CIVIL WAR

REPUBLICAN UPRISING AGAINST KING IMMINENT; HUNDREDS FLEE.

LISBON, Portugal, Nov. 22.—King Carlos gave orders to-day for the concentration in Lisbon of all regiments on whose loyalty he thinks he can rely. Those in which there is believed to be much disaffection are being sent to the provinces.

A republican uprising against the crown and Premier Franco, who still refuses to call Parliament together, is imminent. The government is prepared to meet force with force. Spies are watching every movement of the republican leaders. Especial precautions are being taken to prevent the issuance of a revolutionary proclamation to the army.

Commercial conditions are added to the difficulty of the political situation. Trade is paralyzed. Many financial institutions have suspended and nearly every foreign bank doing business in Lisbon has refused further transactions with domestic establishments. Several contemplate withdrawing from the country in anticipation of a civil war.

All who are able are emigrating to France and Spain, in anticipation either of mob violence or of unbearable tyranny by the government should the latter prove victorious in the threatened struggle.

Hundreds of persons are arrested daily, many newspapers have been suppressed and the others are forbidden to give any inkling of the true state of affairs.

Two men were killed and a third fatally injured Sunday by the explosion of an infernal machine in a house in the heart of the city. The house was evidently a revolutionists' headquarters.

The bomb is supposed to have gone off prematurely. News of the accident has but just leaked out, so strict is the censorship.

'DAWN OF TO-MORROW' WALLACE READS

In Chickering Hall last evening Bruce Wallace gave a very interesting reading of Mrs. Frances Hodgson Burnett's story, "The Dawn of a To-morrow." The eight characters were portrayed with rare skill. Mr. Wallace was liberally applauded.

DROPPED DEAD IN CHURCH.

BRIDGEPORT, Ct., Nov. 22.—Orange Merwin, vice president of the Bridgeport Trust Company, dropped dead of heart disease in church.

523 and 525 Washington Street, Boston — Faubourg. Poissonière, 24, Paris

J. G. Small & Co.

Where Women Like to Shop

New England's Popular Cloak Store

We sell better goods for less money than any other Cloak and Suit House in New England. We invite comparison.

Friday and Saturday Specials

At One-Third to One-Half Less Than the Usual Prices. The collection embraces suits, coats and dresses in the season's most desirable materials and newest models—a full range of sizes for large, medium and small women.

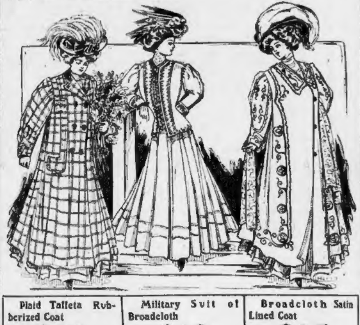

Plaid Taffeta Rubberized Coat	Military Suit of Broadcloth	Broadcloth Satin Lined Coat
$10	$19	$15

Suits	Price
$22.50 to $27.50 Broadcloth Suits $22.50 to $28.75 Striped Suits $21.00 to $26.50 Cheviot Suits	$15
$32.50 to $37.50 Broadcloth Suits $33.75 to $37.50 Two Toned Suits $32.50 to $38.50 Novelty Suits	$20
$37.50 to $45.00 Broadcloth Suits $35.00 to $39.50 Velvet Suits $39.50 to $47.50 High-Grade Suits $42.50 to $49.50 Model Suits	$25

Specials—Waists and Sweaters

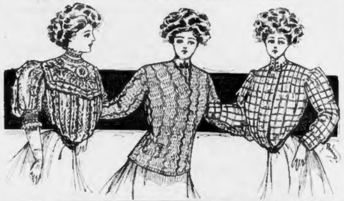

Net and Cluny Waist	Golf Sweater, 25 in. long, white and colors	Plaid Flannel Waist. Great value
$1.98	$1.98	98c

Fur Garments for Women

We ask due consideration of the very important fact that every piece of fur in our entire collection is thoroughly dependable and carries our guarantee.

RUSSIAN PONY COATS

Made from selected Russian Pony skins, well made after jaunty models—handsomely lined with brocade satin.

Russian Pony Coats	
$37.50 Pony Coats at	29.00
$45.00 Pony Coats at	35.00
$65.00 Pony Coats at	39.00

FUR LINED COATS

Fur Lined Coats	
$30.00 Coats at	19.00
$45.00 Coats at	29.00
$60.00 Coats at	39.00

FUR SETS

Fur Sets	
$15.00 Paw Sets at	10.00
$15.00 Squirrel Sets at	10.00

J. G. Small & Co.

525 Washington St., Boston

Don't Forget Legal Stamps

"Your Money Back If You Want It"

WOLF'S

"MY CLOTHIER"

Hanover and Portland Streets

Hats for Men

In every new style, shape and color that Fashion demands—priced in a way that saves you a dollar on each hat you buy.

1.97 2.50 3.00

Women's Fur Hats

Made in a variety of fetching shapes from mink and squirrel—some are trimmed with silk roses, others with puff of velvet or ostrich plumes.

2.98 3.98 4.98

For Thanksgiving

Whatever your dress requirements may be for Thanksgiving they can be purchased with the greatest assurance of satisfaction and economy at Wolf's. The almost unlimited variety of selection afforded by our vast stocks—the fact that we sell only the most reliable makes of clothing manufactured in America combined with our unequaled facilities for underselling and our warrant of positive satisfaction or "Your money back if you want it"—form the groundwork of one of the strongest trading propositions to be found in this broad land.

Overcoats You Can't Equal

BETTER OVERCOATS THAN $10 WILL BUY ELSEWHERE **7.50**

A fact you will recognize as soon as you see the coats. Each garment is cut in the smartest of new winter styles and tailored throughout by expert workmen. Black and gray Oxfords in knee lengths, velvet collars, good serge linings, shape retaining fronts.

$12 OVERCOAT VALUES **$10**
Any other store would call them $15 values. Blacks, blues, kerseys, dark oxfords and fancy gray mixtures in 44 or 46-inch lengths; full box back or slightly fitted models, single-breasted styles, deep centre vents. Lined in a reliable manner.

$18 OVERCOAT VALUES **$15**
Tailored in the most careful manner, by reason of which the most particular men can be fitted at once. Heavy, fast black or blue kerseys, meltons and smart patterned effects in fancy cheviots; worsted serge body linings. Sizes for all sorts of men.

$22 OVERCOAT VALUES **$18**
Cut three-quarter length with fly front, deep centre vent; the body has serge lining, sleeves lined with satin, velvet collar, long, wide lapels. Cheviots in plaids and invisible plaid effects, high-grade kerseys, meltons, beavers, in reliable qualities.

In the Higher Grades We Have Overcoats at $20, $22 and $25

Men's Suit Values

$10 Suit Values at 7.50

If $10 is the amount you have decided to put into a suit here's where you save $2.50. Cassimeres and fancy mixtures in a wide variety of handsome stripe, plaid and mixed effects, heavy serge linings; for regular, slim or stout men.

Men's and Youths' Suits

Measured point for point, quality for quality, these suits are really better at each price than those selling elsewhere at from three to five dollars more than we ask. Cassimeres, Scotches, worsteds in plain colors, plaids, checks, invisible plaids; also plain black and blue Thibets.

$10 $12 $15 $18 $20 $25

Boys' Winter Wear

Boys' 4.50 Reefers 2.95

A special lot of 275 reefers that are guaranteed to be the equal of those selling at $4.50 in any other store. Double breasted styles like cut—dark oxfords and light friezes, lined with red flannel. Ages 6 to 12.

$5 Overcoats 3.95

For boys 8 to 17 years. Made in Russian styles in blue oxfords and light gray cheviots—with silk frogs. Others with buttons in double breasted styles.

$3 Overcoats 1.95

For boys 2½ to 9 years. Russian overcoats of reliable blue and oxford kerseys that were made to sell at $3, our special price to-day is $1.95.

Women's $18 Suits 12.75

REAL $18 VALUE—as you will readily see upon close inspection. Man tailored in the latest New York styles from all-wool fancy mixtures and plain blue serges, four patch pockets inlaid with velvet, braid trimmings and inlaid velvet collar; 17 to 19-gore skirt.

Women's $12 Coats 8.75

Beautiful selection in the prettiest brown and gray mixtures you ever saw. Full fifty-inch tourist style, cut with full auto back, two patch pockets, strapped very smartly with self-material. A real bargain surprise.

Women's Furs Unmatchably Low

Fur Sets at 3.98
REAL $7.00 VALUES
The daintiest of brown coney in a quality that is on sale at $7 anywhere. Large pillow muff, sixty-inch throw, guaranteed linings throughout.

Fur Scarfs 4.98
REAL $8.00 VALUES
Blended coney in stole effects; large shawl collar with silk cord and ornaments, eight large tail ornaments on the muff, lined with guaranteed satin.

Women's $3 Waists 1.98

All wool nun's veiling in white, black and light blue; silk embroidered with fine clusters of tucks. Special pricing of $3.00 values.

Women's Gloves

In as broad and satisfying assortments as you could ask for—priced in each individual instance lower than anywhere else in town.

Gloves	
Heavy Dogskin Gloves	1.25
2-Clasp Kid Gloves	1.25
Cape Walking Gloves	1.50
Silk Lined Mocha Gloves	1.75
8-Button Kid Gloves	1.98
12-Button Kid Gloves	3.00

Girls' Winter Coats

$3.98 Coats—Of novelty mixtures in brown, blue and green, collarless styles. 2.98
$5.50 Coats—Double breasted styles in plain blue, brown and red kerseys. Trimmed with braid 3.98
$7.50 Coats—In military styles, elaborately trimmed with broad silk braids 4.98

Children's 2.50 Coats for 1.98

A purchase of 200 astrachan coats at a price that enables us to sell at 1.98 the exact coats that other stores have to get $2.50 for. They're in double breasted styles lined with red flannel. All ages from 6 mos. to 6 yrs. 1.98

Children's Tams

Plain blue, red, white and brown and a pleasing variety of mixed color combinations. Extra good value 50c

Other equally good values, 75c and 98c.

Women's Sweaters

Coat styles in sizes 34, 36, 38, 40, 42, in plain red, gray and white. Also misses' blouse sweaters in plain colors—sizes 28, 30, 32.

Sweaters	
2.50 Blouse Sweaters	1.69
2.98 Coat Sweaters	1.98
3.98 Coat Sweaters	2.98
4.98 Coat Sweaters	3.98
5.98 Coat Sweaters	4.48

The highest-grade, lowest-priced clothing that bears the union label is Morse-made.

If it's at Morse's, it's correct.
If it's correct, it's at Morse's.

Hark! Hark! the bulldog barks,
Yale's men have come to town;
They'll be in rags
If their playing lags,
While Harvard does them brown.

Taking the boy to the game to-morrow?

If you are, be sure to dress him warmly.

We've overcoats for boys of all ages—good overcoats, they are, desirable from every standpoint and particularly attractive because at the prices we ask they represent such excellent values—characteristic Morse values.

Sizes 3 to 10 years—$3.75 to $10.

Reeferettes, sizes 10 to 16 years—$5 to $10.

Open Saturday Until 10 P. M.

Leopold Morse Co.

Adams Square

J. C. LUGER

BASE BALL UMPIRE

Cured of Rheumatism by MUNYON'S REMEDY

Read what the famous Philadelphia Base Ball Umpire writes of Munyon's 3X Rheumatism Remedy.

228 Chestnut street, Philadelphia, Pa.,
November 5, 1907.

"I had unquestionably good success with Munyon's 3X Rheumatism Remedy. Before I had finished one bottle I was cured. You may refer any and all persons afflicted to me. J. C. Luger."

Thousands of people from all parts of the country are sending us their grateful thanks for curing them of Rheumatism and other ailments. For all chronic and obstinate cases we strongly recommend our 3X Rheumatism Cure, which has been prepared expressly for chronic and obstinate cases. This remedy should be used in every instance where the joints are stiff or swollen, or have become chalky. It is especially recommended for lame backs, sciatic pains, lumbago, swollen limbs and where there is great inflammation. It is put up in a large bottle and sells for $1.00.

I want every chronic rheumatic to throw away all medicines, all liniments, all plasters and give MUNYON'S 3X RHEUMATISM CURE a trial. No matter what your doctor may say, no matter what your druggist may say, no matter what your friends may say, no matter how prejudiced you may be against all advertised remedies, go at once to your druggist and get a bottle of the 3X RHEUMATISM CURE. (He will get it for you if he has none in stock.) There are 160 doses in a bottle, and as one lady says, "Every tablet is worth more than a diamond of the same size." A few doses will take away all aches and pains, and a cure generally follows before one bottle is used.

Remember, this remedy contains no salicylic acid, no opium, cocaine, morphine or other harmful drug. It is put up under the guarantee of the Pure Food and Drug Act.—MUNYON.

ABSOLUTELY PURE.

OLD CROW RYE

Delicious flavor. Sold only in our registered bottles. Never sold in bulk.

All Dealers

H. B. KIRK & CO.: Sole Bottlers, N. Y.

Sour Stomach

"I used Cascarets and feel like a new man. I have been a sufferer from dyspepsia and sour stomach for the last two years. I have been taking medicine and other drugs, but could find no relief only for a short time. I will recommend Cascarets to my friends as the only thing for indigestion and sour stomach and to keep the bowels in good condition. They are very nice to eat."
Harry Stuckley, Mauch Chunk, Pa.

Best For The Bowels

Cascarets

CANDY CATHARTIC

THEY WORK WHILE YOU SLEEP

Pleasant, Palatable, Potent, Taste Good, Do Good, Never Sicken, Weaken or Gripe. 10c, 25c, 50c. Never sold in bulk. The genuine tablet stamped C C C. Guaranteed to cure or your money back.

Sterling Remedy Co., Chicago or N.Y. 599

ANNUAL SALE, TEN MILLION BOXES

SUCCESS IN THE STOCK MARKET

Our book gives details FREE. Write for it. JOHN A. BOARDMAN & CO., Stock Brokers, 53 Broadway, New York.

ADVERTISE YOUR WANTS IN THE BOSTON AMERICAN

Boston American Daily Home Page

Masterful Women Have Little Charm in the Eyes of Men

By Beatrice Fairfax

IT is a well-known fact that woman has a weakness for the masterful man, but the man is yet to be discovered who has any love for the masterful woman.

The moment a woman gets away from her greatest charm, her femininity, she begins to lose her power over man.

If she could be masterful and gentle and lovable, as a man can, at the same time, no one would object to her masterfulness.

But some way or other she cannot be masterful without being dictatorial and brusque at the same time. She wants to boss everything and everybody.

As for man, the thing he loves most in woman is her gentleness.

The reign of the namby-pamby woman is over, but the reign of the gentle woman will never be over as long as man and woman exist.

The fact that a woman is gentle does not necessarily imply that she is a poor, weak thing, of no individuality of her own.

It simply means that she is a sweet, lovable woman who is content to be a woman.

Woman's True Place

WOMAN has her place in the world, and she is filling it nobly. She is branching out in every line of business that her physical strength fits her to cope with.

Everywhere we go we meet bright young business women who are supporting themselves and saving money as well.

Most of them belong to a union of some kind, and in that way they stand by one another and advance the working woman's cause.

But a girl need not be masterful in order to earn her own living. The more modest and gentle she is in manner the greater her chance of advancement.

Of course, she must be capable, but she must not be bossy.

The average man is afraid of the bossy woman.

If he looks far enough ahead, he knows that after marriage the husband of the bossy woman will tremble if he is late for dinner, and that to drop ashes on the carpet will be a crime.

He sees himself acting a meek, secondary part in his own home, and his spirit revolts, for man dearly loves to be king in his own kingdom.

Not the Best Mother

THE masterful woman does not make the best mother. She has "theories." She comforts herself with the thought that these "theories" are all for the child's good, but as a rule they are simply to gratify her own love of organization.

Every good mother knows that gentleness and firmness are necessary in bringing up a child properly, but she also knows that the method must be suited to the child's temperament and the occasion.

I have seen some very pathetic cases of children who were trained on the theories of a strong-minded mother.

Don't think, dear girls, that I want you to be of the milk-and-water type, for I do not.

I want you to be splendid, womanly women, firm in your ideas of right and wrong, but not filled with the thought that your ways are the only ways, not trying to force every one to your ways of thinking and doing.

Woman can be a power and accomplish much by gentleness and womanliness, but she can never amount to anything by using sledge-hammer tactics and trying to boss the universe.

Handy Things for Housewives to Know

A GOOD supply of dish towels is a necessity. Health and comfort are promoted by an abundance of every furnishing in the kitchen department. For dish rags buy some white mosquito netting—a quarter of a yard is sufficient for one—which should be folded back and forth as many times as the width will allow, and then tacked in the same way that a comfortable is made.

Clean Traveling Bag

A BLACK leather travelling bag can always be kept in capital condition by mixing one tablespoonful of sweet oil with two tablespoonfuls of milk and rubbing this well into the bag. After it has thoroughly dried it should be polished with a chamois leather.

Finger Marks on Window

PUT a few drops of ammonia on a rag to rub finger marks from looking glasses or windows.

To Whiten Clothes

A TABLESPOONFUL of turpentine placed in a boiler with clothes will whiten them wonderfully.

Bites of Insects

BITES of insects are relieved by touching the spot with a drop of ammonia. It neutralizes the poison and soothes the pain.

In Cleaning Rugs

A VERY satisfactory way to clean rugs after they have been hung on the line and beaten is to brush them carefully with a whisk broom dipped in gasoline.

Brush for Pastry

KEEP hanging in the pantry a soft varnish brush for the purpose of brushing bread rolls and pastry with melted butter. This butter, as all know, gives to the rolls the desired crispness of crust, and can in no other way be so evenly applied as by means of the brush.

Dampen Silk for Ironing

IF you desire to iron or press out silk which has become wrinkled, be sure to dampen it with water and roll it up for at least an hour before ironing it. It should be rolled tightly in a towel and well wrapped, so as not to admit the air. Be careful that the iron is not too hot, as a very hot iron injures the silk, killing the life of the fiber and making it rotten.

Cook Book Free For Choice Recipes

THE writer of every recipe printed below receives a copy of the BOSTON AMERICAN Economy Cook Book, a substantial indexed blankbook of 210 pages, bound in heavy oilcloth, especially designed to preserve these recipe gems in permanent form.

SPAGHETTI

Break spaghetti in pieces about two inches long. Cook in salted water until tender. While cooking prepare five frankfurt sausages by peeling and chopping; also grate cheese. When spaghetti is tender drain and have a pan suitable for the table well buttered. Put layer of spaghetti, then sprinkle with sausage, cheese and red pepper and a dash of garlic; so on until the dish is full. Pour in three tablespoons of olive oil. Then pour in a can of tomatoes and bake an hour in hot oven.

MISS J. S. ELSTER.
No. 10 Yarmouth street, Boston.

MINT SAUCE

Pick, mash and chop fine green spearmint; to two tablespoons of the minced leaves put eight of vinegar, adding a little sugar. Serve cold. Delicious for cold meats.

A. A. UNDERWOOD.
No. 19 Westminster street, Worcester.

IRISH CAKE

Two cups flour, one-half teaspoon salt, one-half teaspoon of soda, one-half teaspoon cream tartar, one-half cup currants, mix with milk or water and do not make too soft a dough.

MISS KATHERINE MURRAY.
No. 16 Chester street, Lawrence.

GRAHAM PUDDING

One cup of molasses, one cup of sweet milk, one cup of raisins, chopped fine; two cups of graham, one teaspoonful of soda, one-third teaspoonful of nutmeg, two eggs; steam three hours; serve with cream or with sugar and milk.

MAUD BRUCE.
No. 40 School street, Randolph, Vt.

CREAM CAKE

One and one-half cup hot water, one-half cup of butter, boil together, then stir in one cup of flour till smooth; when cool stir in three eggs, one at a time; drop on a flat tin. Bake twenty-five minutes, split and fill with cream.

MRS. WALTER H. NOYES.
Rear No. 38 Monmouth street, East Boston.

TOMORROW'S BEST BARGAINS
IN BOSTON'S BIG STORES

R. H. WHITE CO. WILL place on sale to-morrow for 98 cents a pair fine quality coutil and batiste corsets, with straight front, long hips and hose supporters attached. These corsets are worth from $1.50 to $2 a pair.

HENRY SIEGEL CO. WILL sell all day Saturday in their basement genuine Lindsay incandescent gas lights, complete with burner, mantle and opal air hole globe, at the special price of 59 cents. No mail or telephone orders will be filled on these.

JORDAN MARSH CO. IN THEIR TOILet goods department will have on sale a suitable Christmas present for the baby. Imported celluloid baby sets, which formerly sold at 98 cents, $1.98 and $2.50, will be reduced for this sale to 29 cents a set. You will surely buy one of these if you see them. They have also reduced in this department for one day special bouquet perfume from 75 to 29 cents an ounce.

CONRAD'S HAVE A BARgain for to-morrow in imported madras tailored waists which are marked from $2 to $1.50. These waists are made with full tucked front trimmed with pearl buttons, linen collar and two-button cuff.

VORENBERG'S WILL PUT OUT FOR one day's sale silver quadruple plate Touraine salt and pepper casters reduced from $1.50 to 89 cents a set.

A. SHUMAN CO. will offer, in the women's furnishing department, steel studded leather belts in red, blue and brown; also ooze leather belts in blue and red, for 25 cents each. These belts are marked down from 50 cents for this sale.

JAMES A. HOUSTON CO. will sell on Saturday a lot of silk petticoats, reduced from $5.50 to $3.25; also silk finished moreen petticoats of exceptional value at $1.15.

BACON'S ARE PROVIDING for the needs of the boy. They will offer to-morrow boys' long, single-breasted overcoats, with fly front and French back, regular $4 and $5 coats, at $2.98 each.

PLUMMER'S WILL HAVE A LOT OF covert coats in short, tight and semi-fitting styles which they will sell to-morrow for $5 each. These coats are well made and are worth from $12.50 to $20. It can be readily seen that these are great bargains.

TIMOTHY SMITH CO. WILL sell to-morrow, for $1.95 a pair, 16-button length mousquetaire kid gloves, in sizes 5½ to 7½. These gloves were imported to sell at $3 a pair and are reduced for this day only.

MacDONNELL'S WILL sell Saturday at the Tremont Temple store a lot of gold filled barrettes and veil pins at 12½ cents each. These articles are actually worth double the price. They will also have on sale here a lot of white batiste initial handkerchiefs at only 5 cents each.

DAME FASHION'S FIAT FOR WINTER DEFIES THE PROTESTS OF BIRD LOVERS AND
Feather Hats Hold Full Sway

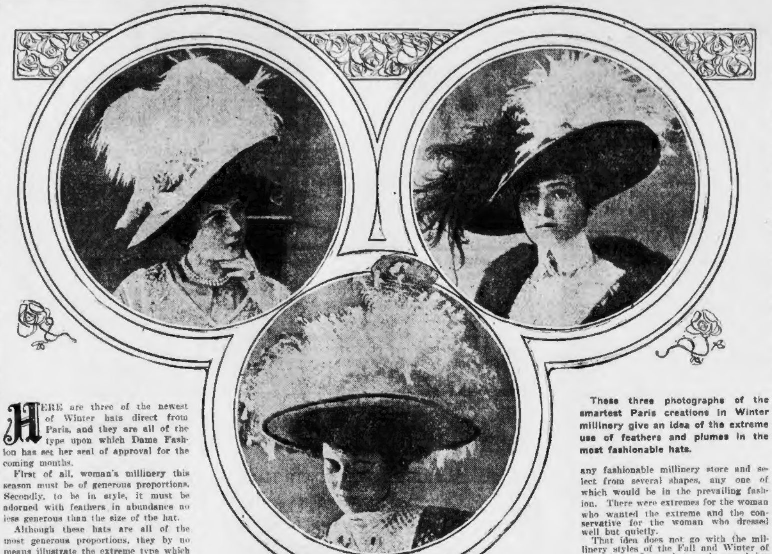

These three photographs of the smartest Paris creations in Winter millinery give an idea of the extreme use of feathers and plumes in the most fashionable hats.

HERE are three of the newest of Winter hats direct from Paris, and they are all of the type upon which Dame Fashion has set her seal of approval for the coming months.

First of all, woman's millinery this season must be of generous proportions. Secondly, to be in style, it must be adorned with feathers in abundance no less generous than the size of the hat.

Although these hats are all of the most generous proportions, they by no means illustrate the extreme type which is being worn by the smart Parisienne. And if Paris is wearing them, it is only a question of weeks before Boston's fashionably dressed women are similarly adorned.

These hats are from three of the most famous of Parisian milliners, Laferriere, who is known the world over for his creations; Rebe Vert and Jean Lauvin. The most striking thing about them is that they all follow the same general design, large in shape and with abundant plumage.

Time was when a woman could enter any fashionable millinery store and select from several shapes, any one of which would be in the prevailing fashion. There were extremes for the woman who wanted the extreme and the conservative for the woman who dressed well but quietly.

That idea does not go with the millinery styles of the Fall and Winter of this year. Large hats only are being turned out by the leading fashion houses.

As a result women have risen in protest. Perhaps this is the explanation of why women usually well in fashion are seen on the streets to-day with the hat shapes of a year ago, preferring them to the present style.

Worldly Woman's Maxims

BY DOROTHY DIX

IF men would pay their wives more attentions they would have to pay fewer bills. Many a woman tries to smother the ache in her heart by piling real lace over it.

No woman is so circumspect as she who has something to hide.

A man is as old as his arteries. A woman is as old as her artifices.

There are women who have so many children it leaves them no time in which to be a mother.

The servant question will never be settled until a perfect woman is born who has every virtue under the sun and is willing to work for fifteen dollars a month.

The real test of self-abnegating friendship between women is when one woman refrains from telling another that her new hat is ten years too young for her.

Pity opens the gates to the heart. Envy locks and bars them. This is why the poor have more friends than the rich.

Love is the only thing that is eternal. We remember the foolish fond words of affection that some one said to us long after we have forgotten the wise advice of the sage or the vituperation of our enemies.

A woman can no more help probing into a secret that it will break her heart to know than she can help pressing her tongue against a sore tooth.

Most men expect to be passed into heaven on their wives' church letters.

When children take prizes at school, their father boasts to his friends about how he is bringing up his boys and girls. When they break the neighbors' windows, he makes sarcastic remarks about how their mother is raising them.

The grounds in the coffee pot furnish the grounds for many a divorce.

Advice to Anxious Sweethearts

By Beatrice Fairfax

VERY RUDE TREATMENT

DEAR MISS FAIRFAX:

I have been going with a young man for the past three years, and he has always treated me nicely, but lately he has been very cold with me. I was out with him one evening, and when bidding me good night he asked me if I would like to go out with him the next night, which was Wednesday, and I consented. I waited that evening for him till 9 o'clock, and he never showed up. I would accept some excuse from him, but he told my friend that he had been to an affair that evening, thinking she knew nothing about it.

TROUBLED.

I THINK he treated you very rudely, and if I were you I would have nothing more to do with him unless he offered a very satisfactory apology.

RUNNING A RISK

DEAR MISS FAIRFAX:

I am a young man twenty-four years of age and keeping company with a young lady who is willing to help me establish a business if I should get engaged to her, and wishes same to take place shortly. Although I think I can make a success at same with the experience that I have, still I dislike to accept this offer, as I am of a very independent nature and would rather wait until I could start with my own capital and this looks to be a long way off.

I. S.

I THINK that you would be running a great risk in accepting a woman's savings to start a business. If you were married to her it would be a different thing. Supposing you lost her money and then you found out that you did not care for each other. Think what a position you would be in. I think it is better to make your own fortune without help from your fiancee.

THE TURN OF THE BALANCE

CHAPTER X.

Copyright, 1907, by American-Journal-Examiner

THOUGH Elizabeth, as long as Eades and Modderwell were there, had chosen to satirize her predicament, and had experienced the pleasure of shocking them by the decision she reached, she found, when they had gone that night, and she was alone in her room, that it was no decision at all.

The situation presented itself in all seriousness, and she found that she must deal with it, not in any whimsical spirit, but in sober earnestness. She found it to be a real problem, incapable of isolation from those artificialities which were all that made it a problem.

She had found it easy and simple enough, and even proper and respectable, to visit the poor in their homes, but when she contemplated visiting them in the prisons which seemed made for them alone, and were too often so much better than their homes, obstacles at once arose.

As she more accurately imagined these obstacles they became formidable. She sat by the table in her room, under the reading-lamp that stood among the books she kept beside her, and determined to think it out.

She made elaborate preparations, deciding to marshal all the arguments and then make deductions and comparisons, and thus, by a process almost mathematical, determine what to do.

But she never got beyond the preparations; her mind worked, after all, intuitively, she felt rather than thought; she imagined herself in the morning going to the police station, confronting the officers, finally, perhaps, seeing Gusta.

She saw clearly what her family, her friends, her set, the people she knew, would say—how horrified they would be, how they would judge and condemn her.

Her mother, Eades and Modderwell, accurately represented the world she knew. And the newspapers, in their eagerness for every detail touching the tragedy, however remotely, would publish the fact: "This morning Miss Elizabeth Ward, daughter of Stephen Ward, the broker, called on the Koerner girl. Fashionably dressed——"

As in a Dream

She could already see the cold black types! It was impossible, unheard of. Gusta had no right—ah, Gusta! She saw the girl's face, pretty as ever, but sad now, and stained by tears, pleading for human companionship and sympathy.

She remembered how Gusta had served her almost slavishly, how she had sat up at night for her, and helped her at her toilet, sending delicious little thrills through her by the magnetic touch of her soft fingers. If she should send for Gusta how quickly she would come, though she had to crawl!

And what, after all, was it that made it hard? What had decreed that she, one girl, should not go to see another girl who was in trouble? Such a natural human action was dictated by the ethics and by all the teachings of her church, and yet when it was proposed to practice these precepts she found them treated cynically, as if they were of no worth or meaning. That very evening the representatives of the law and of theology had urged against it!

At breakfast her mother sat at table with her. Mrs. Ward had breakfast an hour earlier with her husband, but she had a kindly way of following the members of her family one after another to the table, and of entertaining them while they ate. She had told her husband of Elizabeth's contemplated visit to the prison, and then had decided to say nothing of it to Elizabeth, in the hope that the whim would have passed with the night. But Mrs. Ward could not long keep anything in her heart, and she was presently saying:

"Duty!"

"I hope, dear, that you have given up that notion of going to see Gusta. I hope," she quickly added, putting it in the way she wished she had put it at first, "that you see your duty more clearly this morning."

"No," said Elizabeth, idly tilting a china cup in her fingers, and allowing the light that came through the tall, broad windows to fill it with the golden luminosity of the sun. "I don't see it clearly at all. I wish I did."

"Don't you think, dear, that you allow yourself to grow morbid, pondering over your duty so much?"

"I don't think I'm morbid." She would as readily have admitted that she was superstitious as that she was morbid.

"You have—what kind of conscience was it that Mr. Parrish was talking about the other night?" Mrs. Ward knitted the brows that life had marked so lightly.

"New England, I suppose," Elizabeth answered wearily. "But I have no New England conscience, mamma. I have very little conscience at all, and as for my duty, I almost never do it. I am perfectly aware that if I did my duty I should lead an entirely different life; but I don't; I go on weakly, day after day, year after year; leading a perfectly useless existence, surrounded by wholly artificial duties, and now these same artificial duties keep me from performing my real duties—which, just now, seem to me to go and see poor little Gusta."

Mrs. Ward was more disturbed now that her daughter saw her duty, than she had been a moment before, when she had declared she could not see it.

"I do wish you could be like other girls," she said, speaking her thought as her habit was.

"I am," said Elizabeth, "am I not?"

"Well," Mrs. Ward qualified.

"In all except one thing."

Anxious

Mrs. Ward looked her question.

"I'm not getting married very fast."

"No," said Mrs. Ward.

Elizabeth laughed for the first time that morning.

"You dear little mother, I really believe you're anxious to get rid of me!"

"Why, Elizabeth!" said Mrs. Ward, lifting her eyes and then lowering them suddenly, in her reproach. "How can you say such a thing!"

"But never mind," Elizabeth went on:

"'If no one ever marries me I shan't mind very much;
I shall buy a squirrel in a cage and a little rabbit hutch.
I shall have a cottage in a wood, and a pony all my own,
And a little lamb quite clean and tame that I can take to town.
And when I'm getting really old—at twenty-eight or nine—
I shall buy a little orphan girl and bring her up as mine.'"

She smiled as she finished her quotation, and then suddenly sobered as she said:

"I'm twenty-seven already!"

"Who wrote that?" asked Mrs. Ward.

"Alma-Tadema."

"Oh! I thought Mr. Marriott might have done it. It's certainly very silly."

Nora had brought her breakfast, and the action recalled Gusta to Elizabeth.

"What did papa say—about my going to the prison?"

"He said," Mrs. Ward began gladly, "that, of course, we all felt very sorry for Gusta, but that you couldn't go there. He said it would be absurd; that you don't understand." Mrs. Ward was silent for a moment, knowing how much greater the father's influence was than her own. She was glad that Elizabeth seemed altogether docile and tractable this morning.

"There's a good girl now," Mrs. Ward added in the hope of pressing her advantage home.

TO BE CONTINUED.

DAILY PUZZLE PICTURE
Kinds of Trees

What Kind of a Tree Is This?

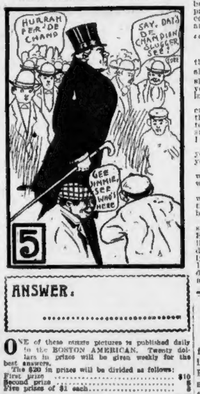
HURRAH FER DE CHAMP
SAY, DAT'S DE CHAMPION SLUGGER SEE?
GEE JIMMIE SEE WHO'S HERE
5

ANSWER: ....

ONE of these puzzle pictures is published daily in the BOSTON AMERICAN. Twenty dollars in prizes will be given weekly for the best answers.

The $20 in prizes will be divided as follows:

First prize	$10
Second prize	5
Five prizes of $1 each	5
Total	$20

Cut out the puzzle picture each day, write your answer on each, and mail the complete set of seven to the Puzzle Editor, BOSTON AMERICAN, No. 80 Summer street, with your best suggestion as to what you would like to see in the BOSTON SUNDAY AMERICAN.

Where lists are equally correct the prizes will be given to those making the best suggestions.

The list of prize-winners of last week's contest, together with the final picture in this week's series, will be printed in next SUNDAY'S BOSTON AMERICAN.

Face Wrinkles

Your age is exaggerated by crows' feet, furrows and other disfiguring lines about the nose, mouth and eyes. By the Woodbury Method all wrinkles and lines are entirely removed and the texture of the skin is restored to a soft, smooth, velvety condition. Call or write Dept. K for information free.

THE John H. Dermatological
WOODBURY INSTITUTE
58 Winter Street,
Boston

The Fleisher Yarns possess an even, lofty, elastic thread that makes them favorites with experienced knitters and crocheters. They are adaptable to the widest range of stitch and needle. They are free from kinks and flaws, making knitting and crocheting easy and rapid. They are dyed in all the wanted colors. They stand the test of wear and wash. If you would obtain the best results use the Fleisher Yarns.

Germantown Zephyr
Knitting Worsted
Shetland Floss
Dresden Saxony
Spanish Worsted
Ice Wool
Shetland Zephyr
Pamela Shetland
Spiral Yarn
Cashmere Yarn

THE FLEISHER'S WORSTED BEST YARNS

Whether you want Knitting Worsted, Saxony, Germantown, Shetland Floss, Spanish or Ice Wool, etc., be sure the Fleisher trade-mark ticket is on every skein. It is placed there for your protection. It is a personal pledge of quality. A substitute may mean failure. Insist on seeing the Fleisher trade-mark and be sure.

For sale at most good stores. If your dealer does not carry them, ask him to order them for you. He will do so if you insist.

Experience Proves the Fleisher Yarns Best

"I have used the Fleisher Yarns for years and have knitted numerous articles of them. I think they are the best yarns on the market. They are easy to work with and wear well."

Mrs. ———, Lowell, Mass.

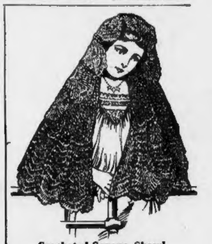

Crocheted Square Shawl

Requires 16 skeins **Fleisher's Shetland Floss.** The charming lacy effect of this beautiful garment requires a yarn of great loftiness and elasticity—requirements that **Fleisher's Shetland Floss** fulfills completely. Notwithstanding its delicacy, this garment, if made of **Fleisher's Shetland Floss,** will stand frequent washing.

Full directions for making this garment may be found in "Fleisher's Knitting and Crocheting Manual."

Save this Coupon 73

This coupon, when accompanied by 28 trade-mark tickets from the Fleisher Yarns and 5 cents for postage, entitles you to a copy of "Fleisher's Knitting and Crocheting Manual," invaluable to beginner and expert. Contains photographic illustrations of new and staple garments, with directions for making. Teaches knitting and crocheting by the quickest method, made easy by illustrated stitches. Price, without tickets, 15 cents and this coupon.

S. B. & B. W. Fleisher, Philadelphia.

CLERKS ERR IN WHITNEY VOTE

The Governor's Council returned the Whitney vote to-day to 106 ton clerks, who had sent in the Whitney vote under one designation instead of under the three designations of Democrat, Independent Democrat and Independent Citizens. The three designations must be indicated by the clerks before the Council can reckon the votes in the canvass it is making of the state ticket balloting.

Appetite—None

The Woeful Reflections of a Withered Dyspeptic.

No substitute for good nature has yet been found. Smiles take root in the stomach. Without good digestion there never can be very much sunshine, for the very simple reason that the stomach and the brain are twins, and what affects one invariably affects the other. The adage that the best road to a person's heart is via the stomach, still holds good.

Gorged grub and pappy pie always breed gloom and sleepless nights.

They also breed dyspepsia—quick dyspepsia, and dyspepsia shows itself

Is This You?

in a variety of ways—belching, burning sensation, an empty feeling in the stomach, bloating after eating, brash, aversion to food, fermentation, or downright indigestion.

There are few diseases which create such misery—long drawn out misery—as dyspepsia. It pursues you before meals, after meals, and between meals; you take it to bed with you; it is with you at the theatre and at your desk.

What is the only way to get rid of it?

You don't have to stop eating, you don't have to diet. Just take something that will do the work of the stomach and let the stomach take a rest.

Stuart's Dyspepsia Tablets are the most wonderful little tablets on earth for this very thing.

In plain arithmetic, 1 of Stuart's Dyspepsia Tablets—1 good strong stomach for 1 time for 1 good hearty meal. One ingredient of Stuart's Dyspepsia Tablets will digest perfectly 3,000 grains of food in just the same way that a strong, robust, healthy stomach would do it.

Stuart's Dyspepsia Tablets enrich and increase the gastric juice in your stomach, and that is mostly what you need—more and better gastric juice. And it gives the stomach a rest, a good long rest. In the meantime it cures the dyspepsia, and all other stomach troubles.

Just a few of Stuart's Dyspepsia Tablets will prove to you what these little cherubs of health and happiness can do.

Stuart's Dyspepsia Tablets are for sale at all druggists at 50c a box.

Send us your name and address today and we will at once send you by mail a sample package free. Address F. A. Stuart Co., 150 Stuart Bldg., Marshall, Mich.

4 STORES Importers Outlet Co. 4 STORES

Cape Cod Cranberries, per qt. 4c

For Friday and Saturday Only with coupon printed below

CUT OUT THIS COUPON
Present it at one of our stores. It entitles you to 2 quarts of cranberries at 4 cents a quart. The demand will be great—therefore we must limit 2 quarts to each coupon. P.

Sultana Seedless Raisins, pkg. 10c
Wedding Cake Brand Cleaned Currants, pkg. 10c
Can Best Alaska Red Salmon . 12c

25c Lb. **BEST TEA** 25c Lb.
NOTHING HIGHER
Oolong, English Breakfast, Ceylon, Assam, Mixed, Young Hyson, Green or Basket Fired Japan. Regular 75-cent Tea. Our Price 25 cents.

18c Our Leader COFFEE 18c
Fresh roasted every day. Good coffee from 10 cents up. Spices, Baking Powder and Extracts at lowest wholesale prices.

Best Creamery BUTTER, lb. 30c
If perfection in butter can be reached, we certainly have it. Fresh from the creamery. Made from purest cream, and the price, we leave it to you if it can be beat.

FRESH EGGS, doz. 25c
Large, brown and fresh, you could not obtain better if you lived on a farm.

Spices and Extracts at lowest wholesale prices.

Open Saturday Evening
Send for Price-List

IMPORTERS OUTLET CO.
334 Broadway, Chelsea
1111 Columbus Av., Rox. Crossing
9 Essex St., up 1 flight.
5 Elm St., cor. Hanover, up 1 flight

GARGAN IN IRELAND HOME RULE APPEAL

True Sons of Erin Honor the Memory of Manchester Martyrs at Big Meeting.

"What is the reason that Ireland is not capable of governing itself?" was one of the questions asked last night at the public memorial observance of the death of the Manchester martyrs, Allen, Larkin and O'Brien, in the American House, by the Hon. Thomas J. Gargan, who delivered the memorial address.

The observances were under the auspices of the United Irish League and the speaker of the evening took advantage of the opportunity to make the occasion have practical bearing on local political conditions in Boston.

In reviewing the question as to why Irishmen were reputed to be incapable of self-government as a nation, the honorable speaker said:

"I am sorry to say that we have some bad examples of this kind in this country.

No Bribe Takers in Old Days.

"The old Irishmen in my father's time were honest, they could no more have been bribed than the angel Gabriel. I wish that I could say as much of the present generation of politicians in this country."

Referring to the antiquity of the Irish race he said that German scholars had found in the British Museum the will of an Irish King dated 200 years before Christ, and that it had been proved by old records that the Irish were an older race than the so-called Anglo-Saxons.

"The Germans," he said, "who are by far the greatest people in the world, have taken the blue ribbon of the sea away from England with the North German Lloyds and other lines."

Reverting to the subject of the martyrs the speaker likened them to as great and brave heroes as any that had ever fallen upon any battlefield for their country's sake.

Oldest and Grandest Nation in World.

"It is always sweet to the brave to die for one's country," he said, "and Irishmen are always ready to die for Erin in any way that needs bravery and devotion.

"Allen, Larkin and O'Brien may have been foolhardy, rash, if you please, but was there ever any great cause that did not need rash men. The Irish revolution was but the prototype of the American Revolution. Did these men believe they had a good cause to die for?

"Let us take a look at the history of Ireland. I am sorry to say that I am ashamed of the third generation of our race in New England, some of whom we meet who try to attempt to apologize that their forefathers were born in Ireland.

"Why, Ireland is the oldest and grandest nation in the world; her history dates 900 years before Christ. Her music has come down through all ages, and, wherever found, it is distinct from the harmony of all other races.

Religious Persecution.

"The Normans gave England all the civilization she had. William the Conqueror parcelled the land of the Anglo-Saxons to his followers, and they talk of an Anglo-Saxon race. When the Normans went to Ireland they were assimilated by the Irish people, and that is where you have the Darcys, the Fitzgeralds, Bourkes and others of the old families, which are really only old Norman names."

Alluding to the religious persecution of the Irish Catholics, the speaker said that a persecuted people become stronger in their faith and pointed out that to-day Ireland was the strongest Catholic nation in the world.

"In Cromwell's time," he said, "the British Government had sent 100,000 children to New England. That is where much of our so-named blue blood comes from, it is undoubtedly of Irish source."

The Question of Home Rule.

"Some people say that the economic problems come first. But again before this comes the necessity of a legislature to take up such problems and make required laws.

"This brings us to Home Rule, the true solution of the Irish question.

"If I were to advise a nation of 4,000,000 without an army to rise against one of 40,000,000 I would be fit for a lunatic asylum. The only way is by compelling attention of the public to existing conditions by constitutional agitation."

The speaker said that his observation had taught him that the Irish people of New England were far superior to those elsewhere in the country.

"A French traveler said the Irish people were the only ones that impressed themselves upon the life of the nation," went on the speaker, "and I say that if it had not been for the Irish that there would never have been any revolution. Certainly they help build the country.

Well Fit for Self Government.

"Somebody said during the Spanish war that they hoped that all the Irish would not go to war, for if they did there would be none left to govern the cities. This was not a very great compliment to the native element, I'll admit.

"In conclusion I say that the Irish people are fit to govern themselves, it only remains for us to educate them."

John O'Callaghan, secretary of the league, read the following telegram from Captain Edward O'Meagher Condon, who was sentenced to death with Allen, Larkin and O'Brien. Captain Condon, however, was an American citizen, and through the intervention of the United States Government was first reprieved and after some years' imprisonment pardoned, when he returned to America.

He has been for many years employed as inspector in the supervising architects' office of the United States Treasury, and is at present in charge of the work of the department at Dallas, Texas. His message was as follows:

Slainte Leibh Go Bragh.

John O'Callaghan, Boston:

Unite in spirit with Boston Irish, honoring memory my martyred comrades, Allen, Larkin, O'Brien. United Irish League of Dallas join in fraternal salutations to orator, audience and yourself. Slainte leibh go bragh (Health to you forever).

EDWARD O'MEAGHER CONDON.

Miss Gertrude Hynes of South Framingham played "Come Back to Erin" on the piano and P. J. Timmins, M. D., president of the Central Branch, made a brief address. "The Holy City" was sung by Walter Hays. Other speakers and musical numbers made the evening an impressive and agreeable one.

SAYS POISON CASE VICTIM WAS SUICIDE

Sister Declares Mrs. Drover, Who Died Strangely, Twice Tried to End Life.

The mystery which surrounds the poisoning of Mrs. Maria Drover of No. 25 Chelsea street, East Boston, who is still in a serious condition at the Relief Station, and for which Mike Develle, an Italian, forty-two years of age, of No. 5 Chelsea place, East Boston, has been placed under arrest, is to-day increased by the statement of a sister of the woman that Mrs. Drover has twice before attempted to commit suicide.

Mrs. Lizize Anderson of No. 13 Paris court, East Boston, the sister, discards the idea that Develle had anything to do with Mrs. Drover's being taken so violently ill or that he had drugged her wine.

"My sister has twice attempted suicide," Mrs. Anderson says.

In their investigation the police have found no trace of poison in the wine glass from which it is claimed Mrs. Drover drank the wine that made her sick, but other glasses are in Dr. Taylor's hands for analysis.

According to the sister, Mrs. Drover tried to kill herself by jumping from an East Boston ferryboat seven years ago, and three years ago when she swallowed four grains of mercury after she had had a quarrel with her husband.

The police claim that Develle, Mrs. Anderson and Mrs. Drover were at the latter's home on Wednesday afternoon, and that they drank some wine. Mrs. Drover was soon taken sick and Dr. Daniel J. O'Shea called in to treat her. He had her removed to the hospital and then notified the police. Develle denies all knowledge of the affair.

LOCATE LOST N. H. WOMAN

ROCHESTER, N. H., Nov. 22.—Mrs. Florence Holmes Elliott, wife of William Arthur Elliott, a bicycle dealer of this town, who disappeared from her home here some days ago and for whom search was made by hundreds of her neighbors, was to-day found with her little one at the home of Mr. and Mrs. Stillman Thompson in West Farmington.

Mr. and Mrs. Thompson adopted Mrs. Elliott when she was a little girl. When she married Elliott she was but fourteen years of age, while the man was thirty-four.

NO RELIEF TO MARKET IN PLAN OF CORTELYOU

—*HORACE WHITE*

Noted Financial Authority Says 3 Per Cent. Campaign Will Not Help.

DOUBTS LOAN BY FRANCE

NEW YORK, Nov. 22.—Horace White, leading economist and financial authority, when asked if in his opinion, Secretary Cortelyou's 3 per cent. certificates would relieve the money market said:

"The certificates can no more be used as bank reserves than merchants' promissory notes. Bank reserves must consist of lawful money. Those certificates are not money of any kind. Let it once be understood that the bank reserves are to consist in whole or part of things which are not money and there will be an immediate run on the Clearing House banks like that which we saw a week or so ago on the two trust companies. Fortunately, no such thing has been contemplated for an instant."

"I am not in the habit of making predictions, but I should be very much surprised if the Bank of France should touch a security whose legality is questioned. It is very plain that the authority to issue these certificates is limited by the words 'public expenditures.' They are not to be issued on the whim or caprice of the Secretary.

"When it comes to stretching the law, anything may happen. We may safely assume that the government will repay any money that it has borrowed, even though a mistake was made in the interpretation of the law, but it is not likely that foreigners will take any risks of that kind."

NEWPORT MAYOR IS SURE OF RE-ELECTION

NEWPORT, R. I., Nov. 22.—The time for filing nomination papers for the city election, to be held on the first Tuesday in December, closed last night, with the result that 146 nomination papers for the officers of mayor, aldermen, councilmen and school committee members were in the hands of City Clerk Fullerton when the time for closing came.

Mayor Clarke feels assured of his re-election, for he is the only nominee for the office, no one in the city wishing to oppose him.

Every Pair Warranted | Mail Orders Promptly Attended to.

ARONSON'S CUT PRICE SHOES

2 Entire Buildings | 12 Big Floors

353 Washington St.—Two Stores—365 Washington St.
JUST BELOW BROMFIELD STREET

Another Big Shipment!

A Quarter Million Dollar Stock

HIGH GRADE SHOES

DIRECT from the world's shoe centre, just received at an extremely low first factory figure—Carloads upon carloads of fine footwear for Men, Women and Children, at

50c ON THE DOLLAR

TODAY—The Greatest Shoe Day Since the Pilgrims Came Over on the Mayflower.

14-Button BLACK and TAN

Immense Assortment **Ladies' Hand Made Shoes**

Of every shape and style, in gun metal calf, velour, vici kid, patent colt in button, lace and blucher, heels and toes of fashion's newest dictation, $3.50 and $4.00 values $1.98

$5.00 and $6.00 grades. Bench made $2.48

$7.00 "Veri-Best" grade. $3.45

Thousands of Cases of Men's Fine Shoes
GOODYEAR AND HAND WELTED

All shapes, all styles, dependable leathers, box calf, gun metal calf, vici kid, velour, heavy Russian calf and patent colt, single and double soles, all sizes, $3.50 and $4.00 values. $1.98

$5.00 Hand Sewed. $2.48

$6.00 and $7.00 Values. Custom made $3.45

5,000 Pairs Boys,' Misses' and Children's **SHOES**

Box calf, vici kid or patent colt skins, oak tan, double soles—all sizes.

$1.50 Shoes	89c
$2.00 Shoes	1.19
$2.50 Shoes	1.50
$3.50 Shoes	1.98
$4.00 Shoes	2.19
Boys' $2.00 Shoes	98c
Boys' $2.50 Shoes	1.29
Boys' $3.00 Shoes	1.59
Boys' $3.50 Shoes	1.98

EXTRA SPECIAL

Men's High Cut Waterproof Boots, $5 value **$2.95**

High Cut Waterproof Moosehide Boots, $7.50 value **$3.95**

High Cut Caribou Waterproof Boots, **$5.00**

$10.00 value

Largest Line Rubbers and Rubber Boots in Boston

Note the Prices:

Men's $1.00 Rubbers	59c
Children's 50c Rubbers	29c
Ladies' 75c Rubbers	39c
Men's $6 Storm King Rubber Boots,	3.45
Men's $3 Four-Buckle Arctics,	1.98

A $3 Dress Suit Case Free to Each Patron

THANKSGIVING

CLOTHING ON CREDIT

NO MONEY DOWN AND A DOLLAR A WEEK

AT WASHBURN'S

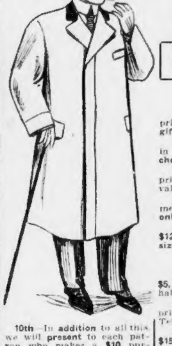

Only Five Days to Thanksgiving

Great Credit Sale

$3 Dress Suit Cases Free

MEN'S DEPARTMENT

1st—One lot of Boys' Suits, in small size; former prices, $4, $5 and $6. Your choice, only $1. A mere gift.

2d—One lot of Men's and Youths' Business Suits, in small sizes, former prices $8, $10 and $12. Your choice, only $5. This is like giving them away.

3d—One lot of Ulsters in small size. Former prices, $10, $12 and $15. Your choice, only $7. Great values.

4th—One lot of Men's and Boys' Suits. Former prices, $12, $13 and $15. Your choice, only $10. All sizes. Great bargain.

5th—One lot of Overcoats. Former prices, $12, $13 and $15. Your choice, only $10. All sizes.

LADIES' DEPARTMENT

6th—One lot of Ladies' Coats. Former prices, $5, $8 and $10. Your choice, only $3.50. Not half their cost to us.

7th—One lot of Gretchen Coats. Former prices, $8, $10 and $12. Your choice, only $5.00. Tell your neighbors.

8th—Ladies' Coats, formerly $12, $13 and $15. Your choice, only $7.50. Bring your friends.

9th—One lot of Ladies' Suits. Former prices, $15, $18 and $20. Your choice, only $10.00. Come quickly.

10th—In addition to all this, we will present to each patron who makes a $10 purchase, or more, a three-dollar Dress-Suit Case free of Charge, to take the goods home in. Now will you come?

10th—In addition to all this, we will present to each patron who makes a $10 purchase, or more, a three-dollar Dress-Suit Case free of Charge, to take the goods home in. Now will you come?

WASHBURN'S DEPARTMENT STORE
WASHBURN CREDIT HOUSE
630 Washington St., opp. Boylston St.
Open Evenings | Lynn Branch 316 Union St. | Elevator Service

AMUSEMENTS.

TREMONT **FACTS** DAILY MATS.

Are stubborn things and imitation is the sincerest flattery. Have you noticed our bills and our imitators?

VESTA VICTORIA

Will sing twice today and every day of this her FAREWELL WEEK IN BOSTON.

Edith Helena, Joe Hart's Military Girls, Mlle. Agoust, The Labrakans, The Duffin-Redcay Troupe, Jean Clermont, Leo Carillo, and New Films.

COMING NEXT WEEK

Louis Mann and Company, Eva Mudge, Alexandria & Bertie, Johnny Johns, Vasco, Will Rogers, Willie Hale & Buster, Quigley Bros., Okabe Japs, New Pictures.

Great Bill for Sunday Night's Concert
(Seats Ready for Thanksgiving).

PARK SQUARE RINK

ROLLER RACE TONIGHT
FIVE-MILE HANDICAP
BICYCLE RACES SATURDAY NIGHT
HARVARD AND YALE NIGHT
Professional and Amateur Sprints
ALL THE GREAT SIX-DAY RACERS.
15-MILE MOTOR PACED RACE
Nat Butler vs. Jas. Moran
Prices 25c, 50c, $1.00

COLONIAL THEATRE
Tonight at 8. Mats Wed & Sat at 2
Charles Dillingham Presents

MONTGOMERY and STONE in
THE RED MILL
Extra Mat.—Thanksgiving Day.

Social Dances
Every Saturday Night
At COMMONWEALTH HALL.
52 Meridian St., East Boston.
Caruso's Full Orchestra of 10 Pieces.
Dancing from 8 to 12 p. m.
ADMISSION—Ladies, 15c; Gents, 25c.

Symphony Hall | Eves. 8. Mat. 3.
MRS. PATRICK CAMPBELL
Miss Stella Patrick Campbell, Ben Webster
And Entire London Co. Management Liebler & Co.
Wednesday Eve., Nov. 27, Thanksgiving Matinee, Nov. 28, "Hedda Gabler;" Thursday Eve., Nov. 28, "Magda."

HOWARD
Mozelle, sensational European dancer, and a big chorus of girls. Every one of the American burlesquers out to make you jump through. Always something doing from 1 till 11.
Smoking Allowed.

BOWDOIN SQUARE THEATRE
Every afternoon at 1.30. Every evening at 7.30. Before the regular performance and between the acts an exhibition of the best moving pictures in Boston. Followed by the production of
THE BATTLE OF LIFE
Any seat in the house 25c.
Next Week—Daniel Boone

Never in the History
Of Vaudeville in Boston Has Any Singer Scored So Emphatic a Hit as That of Millie Lindon This Week
AT **KEITH'S**
You Must Hear Her Sing "Mary, She Kept a Dairy," "The Rain Came Pitter Patter Down," "The Shy Little Milliner," and "Tabby and the Sardines"

BOSTON THEATRE
LINDSAY MORISON .... Manager
3rd and LAST WEEK
MATS. AT 2 25c, 50c
EVES. AT 8 25c, 50c, 75c
Gallery 15c
MONDAY, NOV. 18
"THE SOUDAN"
A MAGNIFICENT PRODUCTION
NEXT WEEK "TRILBY"
Sunday Eve.—Boston's best and biggest concert.

Castle Sq. Tel. Tremont 5 Branch Box Office 15 Winter St.
3rd WEEK OF **LOHENGRIN**
Mats. Tues., Wed. and Sat. at 1:45. Evgs. at 7:45. Prices $1.00, 75c, 50c, 25c, 15c
Nov. 25—ROB ROY

PARK THEATRE
Ev'gs 8 Sharp. Mats Wed. and Sat., 2.
EX. MAT. THANKSGIVING
The Big Play Hit of the Season:
CHARLES FROHMAN PRESENTS
Henry Arthur Jones' Masterpiece,
THE HYPOCRITES
"Its construction is perfect."—American.

GRAND OPERA HOUSE
Ev'gs at 8; 20c, 30c, 50c, 75c
Mats. Tues., Thurs., Sat. at 2. Mats. 1500 reserved 25c
A. H. WOOD'S Sensational Drama
SINCE NELLIE WENT AWAY
Next Week—LILLIAN MORTIMER

PALACE
Crackerjack Burlesquers
And Continuous Vaudeville
12:30 to 10:30 P. M.

IF YOU WANT TO BUY, SELL OR RENT
Real Estate
IF YOU WANT TO BUY OR SELL YOUR BUSINESS, IF YOU WANT HELP, BOARDERS, A SITUATION, IF YOU HAVE ANY SPECIAL WANT, YOU CAN SUPPLY IT THROUGH THE CLASSIFIED COLUMNS OF THE
Sunday American

Who's Doing It?
CROWDING THE
ORPHEUM
SOME SAY
CHARLOTTE PARRY
SOME SAY
LALLA SELBINI
OTHERS SAY
BATTY'S BEARS
Fact is, it's the entire bill, for every act this week is being talked about.
The hits: Charlotte Parry in "The Comstock Mystery;" Lalla Selbini, "the Bathing Girl;" Polly Pickle's Pets, Paul Batty's Bears, Friend & Downing, Clark, Bergmann & Mahony, Albert Hart, La Maze Bros., Katie Rooney, Kinetograph.
Mats. 15c, 25c, few 50c. Eve. 25c to 75c.
GRAND SUNDAY CONCERT

HOLLIS ST. THEATRE LAST WEEK
Tonight at 8. Mat. Saturday at 2
KLAW & ERLANGER PRESENT
LULU GLASER
and company, including Ralph C. Herz, in JOHN J. McNALLY'S Musical Play,
LOLA FROM BERLIN
Two Weeks Only NEXT MONDAY Wed. & Sat. Matinees
Gala Extra Matinee Thanksgiving
Charles Frohman Presents
HATTIE WILLIAMS
In Boston's Pet Musical Comedy,
THE LITTLE CHERUB
Seats on Sale for All Performances.

MAJESTIC Eves. at 8 Mats. at 2
MATINEE TOMORROW
Direct from Two Seasons at the Belasco Theatre, New York
DAVID BELASCO
Presents An American Play by David Belasco and R. W. Tully
THE ROSE OF THE RANCHO
WITH MISS FRANCES STARR
SEATS SELLING for THANKSGIVING DAY
ALL STAR CONCERT SUNDAY

GLOBE Mat. Sat. 25-50 Evenings 25-35-50-75
WHEN I PASS THE CONTRIBUTION BOX—
BUFFALO BILL
IT'S ENOUGH
HOGAN'S ITS
The King of Coonology,
ERNEST HOGAN
And 50 Other Stars in
THE OYSTER MAN
Mon. Mat., Digby Bell in Shore Acres. Sunday Night—Big 25c-50c Concert—10 Acts

HUB ...THEATRE...
Washington and Dover Sts.
Miles Bros.' Moving Pictures and Illustrated Songs
Enchanted Pond. The Baboons.
Wife Wanted. The Cupboard.
Continuous Hour Shows, 1 to 11 P. M.
LADIES' ORCHESTRA
Orchestra Seats, 10c. Family Circle, 5c.
Two-Hour Concert Sunday Night

COLUMBIA 20th Century Maids
AMATEURS TONIGHT

LYCEUM The Trans-Atlantics
Daily 2:15 and 8 P. M.
Orchestra Seat 25c. Tel. Ox. 30.

WHOLE WORLD OF SPORTS COVERED FOR THE BOSTON AMERICAN BY ITS CORPS OF EXPERTS

ALL HARVARD PLAYERS EXCEPT BIRD IN SHAPE

PROBABLE LINE-UP TOMORROW.

HARVARD.			YALE.
Starr	l. e.	r. e.	Alcott
Burr	l. t.	r. t.	Biglow
Parker	l. g.	r. g.	Goebel
Grant	c.	c.	Congdon
Peirce	r. g.	l. g.	Cooney
Fish	r. t.	l. t.	Paige
Macdonald	r. e.	l. e.	H. Jones
Newhall	q. b.	q. b.	T. A. D. Jones
Wendell	l. h. b.	r. h. b.	Bomar
Rand	r. h. b.	l. h. b.	Brides
Apollonio	f. b.	f. b.	Coy

Local Forecast for Boston and Vicinity—Friday rain, followed by clearing, colder; Saturday fair, fresh southwest winds.

Both the Yale and Harvard football teams are ready for their annual struggle in the Stadium to-morrow.

The Elis are quartered at an Auburndale hotel and are reported to be in fine form and jovial spirits.

The Crimson's headquarters are at the Norfolk Hunt Club, in Medfield.

Already the local hotels are filled with gridiron enthusiasts and the big rush is expected to-day. New Yorkers will be quartered at the Touraine, and the Lenox, Somerset, Vendome, Copley Square, Young's, Adams and Parker Houses will be taxed to their utmost.

A small delegation of New Haven men arrived here shortly after 10 o'clock and began to celebrate their anticipated victory with unusual emphasis. They had a lot of fun on Boylston and Tremont streets up to midnight, when the rain finally drove them indoors.

Back For Lectures To-day.

The Harvard players came back to Cambridge to attend their lectures this morning, but will return to the Hunt Club this afternoon in Automobiles.

The following members of the football squad went to Medfield: Apollonio, Barney, Bird, Brennan, Brock, Browne, Burr, Cutting, Fish, Grant, Hadden, Hoar, Houston, Inches, Lockwood, Macdonald, Newhall, Parker, M. C. Peirce, W. Peirce, Rand, Starr, Wendall, Coaches Crane and Campbell, Trainer Donovan, Manager Dutcher and Assistant Manager Eggleston.

To-day, although a short signal drill may be ordered, for the most part the men will take it easy in the open air. Some of the players took their golf clubs out to Medfield with them and will have light exercise on the links this afternoon.

Coach Crane gave them a snappy signal drill yesterday. There was plenty of life, and the plays started like a flash. The work was, as it had been in Cambridge, entirely secret, the managers and the substitutes acting as a patrol which prevented any too inquisitive strangers from getting a line on the new plays which Harvard coaches have up their sleeves.

All the players looked to be in fine shape, except Bird. He is still lame from his muscle bruise, but Trainer Donovan expects to have him in condition by Saturday, so that he can go into the game if he is called upon.

The varsity boys lined up follows in the practice, and it is likely to be the makeup of to-morrow's eleven:

Starr, left end; Burr, left tackle; Parker, left guard; Grant, centre; Peirce, right guard; Fish, right tackle; Macdonald, right end; Newhall, quarterback; Wendell, left halfback; Rand, right halfback and Apollonio, fullback.

Students Enthusiastic.

No Harvard eleven has ever been better supported by the students than the present one. The Crimson undergraduates have done their best to let the players know they are with them heart and soul.

At the last mass meeting in the Union an hour. After the meeting was over the students again paraded around the town, cheering the team and the coaches and setting off red lights and firecrackers. there were no speeches, the purpose of the meeting being to learn the songs. All the evening was devoted to practicing them, with the aid of the university band.

FOSTER ROCKWELL, OLD YALE COACH, COMPARES TEAMS

NEW HAVEN, Nov. 22.—Foster Rockwell, Yale's field coach last season and one of the Blue's best quarters, has a signed interview in the Yale Daily News in which he sizes up the Yale and Harvard teams. Rockwell has seen Harvard play a number of times and of late has been coaching Yale. He says:

"In the first part of the season Harvard spent their time in trying out new plays—onside kicks, forward passes, etc.—and up to the middle of the year had no plays that were sure ground-gainers. They could and did win against weaker teams by means of brilliant if risky trick plays.

"Also they had not developed a good defence against an opponent's forward passes. As a result, when they played a really strong team such as Carlisle, they were beaten.

"However, they had very hard luck in that game, being handicapped severely by the loss of their best quarterback.

"Again, in the Dartmouth game they did not have their full strength, since several good men were out of the lineup.

"So I think that no fake opinion should be founded on the results of these games, which at first glance seem so much against Harvard's winning next Saturday.

"The line has all the men back who played against Yale last Fall, with the exception of Osborn. That this line outplayed Yale in the first half of the game last November shows that its strength is not to be underestimated.

"The backs are not equal to the Princeton ones in drive, but, compared individually with the Yale trio, excel them.

"The quarter, although a fast and heady player, is not Jones' equal.

"Also, taken as a whole, the Harvard backfield does not equal Yale's in team work and drive.

"Harvard's defence is weaker than their offence, although the ends have been improving steadily. If Harvard can withstand Yale's attack she will have a fair chance to win.

"The style of play used by Yale will be practically the same as in the Princeton game, while Harvard will resort mainly to the onside kick and forward passes of the new game.

"The Harvard team, as a whole, follows the ball with a certainty and persistency unequaled by the other college elevens. Since the faults brought to light in the two defeats are being rapidly remedied, and since the game against Yale will be one under the new rules, which always carry with them uncertainty, no certain forecast can be made as to the outcome of the game on Saturday."

PAPKE READY TO FACE TWO MEN IN THE RING

To-night the Winnisimmet Athletic Club in Chelsea will be taxed to the limit, for the two matches that Bill Papke, the Western boxer, is to engage in have aroused the fans hereabouts to a pitch of excitement that has not been visible before for years. Men who had apparently lost all interest in the game have exhibited signs of life since the Western man was signed to show here. This is the first time in the history of boxing in this vicinity that one man faces two in the star event of the night, and the members of the club all want to take advantage of the innovation.

The men are all in good shape, and each is eager for the order to enter the ring. Hughey and Connolly are both well below the required weight and each will rest up to-day.

The Portland boy arrived in town yesterday with 200 friends, who declare that he will surely outpoint the Western wonder in the short distance he has to travel with him.

The tussle for supremacy between Bill McKinnon of Roxbury and Charlie Williams of Gloucester for the heavyweight championship of New England will be an interesting spectacle. The other preliminary between Gus Ross and Mike Grady will settle the war that has been waged several times by the Italian champions.

HANOVER BOYS TO SEE GAME.

HANOVER, N. H., Nov. 22.—The Dartmouth football players who took part in the Harvard game last Saturday have been invited to attend the Harvard-Yale game by the Dartmouth Athletic Association. Twenty men will be taken on the trip.

SCHOENFUSS WON SHOT PUT.

Bill Schoenfuss, the former Harvard weight man, was the star man in the eighth annual handicap meet for members at the Boston Y. M. C. A. Schoenfuss won the 12-pound shot put quite handily with a put of 47 feet 9¾ inches.

EASY FOR FREDDY WELCH.

PHILADELPHIA, Nov. 22.—Freddy Welch of England proved too clever in the wind-up at the Broadway A. C. Welch was after Kelly all the time and landed almost at will upon his opponent.

M'FARLAND IS TOO MUCH FOR KID HERMAN

Special to the Boston American.

DAVENPORT, Ia., Nov. 22.—Packy McFarland defeated Kid Herman, his Chicago townsman, in a fifteen-round battle before the biggest crowd that ever saw a battle in Iowa in the Coliseum.

This, too, despite the explicit orders of Governor Cummins that no exhibition of any sort be allowed to take place. But there was no decision given by Referee Malachi Hogan, the wishes of the Chief Executive of the Corn State being observed to this extent.

No decision was necessary. Only gameness of a marked degree and good condition saved Herman from a complete knockout. From the eleventh to the fifteenth rounds Herman was completely at Packy's mercy, and but for his good defence, handled brilliantly with what little strength the Kid had, there would have been a fight with a knockout climax.

"I went as far as they would let me," Packy said later. "But for Captain Kulp's orders I would have finished him.

Kulp is captain of the militia company of this city, the organization that was ordered out to stop the battle after Sheriff Eckhardt had told the Governor that no infraction of the law was intended. This did not satisfy the Governor, and he ordered Captain Kulp to see to it himself.

The captain's soldier boys were there, but were not needed. After a long parley the captain agreed to let the bouts go without having any decisions rendered.

Packy proved his superiority almost immediately. He was much stronger, and Herman seemed powerless in spite of his cleverness. Generally speaking, Packy made Herman look foolish. Herman had only his gameness and ring generalship to recommend him.

The fighters split up 60 per cent. of the gross receipts which are said to have amounted to $11,000.

BOYLSTONS ARE IN THE FIELD

The Boylston first and second basketball teams desire games with fast teams away from home. Games can be arranged with either or both teams, and managers would do a favor by stating which team they desire to book.

The first team includes George Crook, Tom Glavin, "Bill" Moran, "Bill" Byrnes, Frank Wohlgemuth, John Ellis and "Bill" Barlow, while "Bill" Leaver, "Al" Hammarie, "Thad" Barrows, "Dodo" Linberg, "Nig" Todd, "Dutch" McDonald, "Jack" Cambria, "Bob" Hines and Frank Johnson are members of the second team. St. Mary's C. C., Foxboro A. C., Foxboro High, E. B. C. L. A., 2d, Attleboro, Hingham, Cohasset, Maynard and Hudson preferred. Address F. W. Johnson, manager, Mattapan, Mass.

BRADLEY DRAWS WITH STEWART

NEW YORK, Nov. 22.—Fred Bradley of Boston and Jim Stewart went six rounds to a draw at the Longacre A. C. Stewart had the battle well in hand up to the fifth round, when Bradley sent him through the ropes with a terrific left swing to the jaw. Stewart managed to stall to the end of the round, and held his own in the last session.

WALTHAM VS. DEDHAM.

Waltham High has arranged a game with Dedham High football team to be played at Central Park, Waltham to-morrow afternoon at 3 o'clock.

STATE AUTOISTS PLANNING FOR NEXT SEASON

BY J. C. KERRISON.

At the annual meeting of the Massachusetts State Automobile Association the old board of officers was re-elected. This board consists of President Elliot C. Lee, Vice-President J. P. Coghlin, Treasurer J. C. Kerrison, Secretary James Fortescue. The delegates present at the meeting, in addition to the above officers, were W. H. Chase, Leominster; H. F. Burbeck, Brockton; Z. T. Haynes, Springfield; Lewis R. Speare and Harry W. Knights, Boston. The several standing committees were reappointed by the presiding officer, and things gotten into condition for a season of activity. It now looks as though the legislative committee will have more work to accomplish during the coming season than during any period since its inception, and the retention of the members of that committee can be looked upon as a thorough approbation of its efforts and work of the past.

* * *

The annual dinner of the Worcester Automobile Club, held last evening, proved one of the most enjoyable and successful affairs yet held by the motorists of the heart of the commonwealth. A progressive organization in all that pertains to the sport or pleasure of motoring, the club fairly outdid itself last evening, and some real hits were scored on many of the guests, among whom were some of the representative motorists of the country.

PROS IN FIVE MILE RACE

To-night at the Park Square Rink will be run the first race of the season on the skating surface in the rink proper. A five-mile professional handicap is the card.

The skate races so far this season have been run in the coliseum, and this race will prove a great attraction at the regular price of admission to the rink. Hamilton, Gendron, Merritt, Williams, MacDougall, Boyle, Hamilton, Jr., Russell, Holden, Nefsey are among the entries. MacDonald, a New York flyer, and winner of many races in New York rinks, will, it is hoped appear this evening and show Boston roller skating followers some New York speed.

BIKE TALENT AT INDOOR TRACK

With such an array of champion bike sprinters as Kramer, Root, Fogler, Krebs, Logan and others of prominence and Jimmy Moran racing Nat Butler in a a chase behind the motors the card at the indoor bike track to-morrow night should be full of thrills.

Never was such a collection of pace killers seen together and Hub fans are due to witness some spectacular racing when such a fine pick of speeders come together.

While the paced race between Butler and Moran is likely to be of the keenest nature, as crowds of friends of both riders will be at the trackside, the sprint events with such stars competing will furnish some captivating sport, which will be exciting, as the men are jealous of each other's speed claims.

HOLY CROSS'S LINEUP.

WORCESTER, Nov. 22.—Holy Cross will line up for their game with Tufts at Medford to-day with the following men: Left end, Daly; l. t., Triggs; l. g., Finn; c., Conti; r. g., Sweeney; r. t., Roche or Bradley; r. e., Driscoll; q. b., O'Rourke; l. h. b., Burke; r. h. b., Jones; f. b., O'Donnell.

DARTMOUTH CELEBRATES VICTORY

HANOVER, N. H., Nov. 22.—Dartmouth celebrated in fine style the victory of her eleven over Harvard. Clad in nightgowns, nearly 1,000 students marched and cheered until they were hoarse. They sang war songs and shouted again and again for the team, Captain "Johnny" Glaze, Coaches Dr. J. C. O'Connor and James T. Gilman and Trainer Dr. John M. Bowler.

The enthusiastic students marched about the campus and visited the homes of the faculty. President Tucker and Profs. Charles M. Richardson, Frank W. Shorham, T. W. D. Worthen and John K. Lord made addresses. President Tucker said:

"You used pluck in the game. You used brains in the game. And you celebrated your victory without the co-operation of the police."

The ancient Dartmouth Indian dance was a feature of the evening. At its close a huge bonfire, 50 feet high and surmounted by an old carriage, was lighted. Over 100 gallons of oil had been poured on the fuel and the carriage was filled with green fire. The blaze could be seen for miles.

OWEN MORAN BETS ON SELF TO WIN BOUT

By Boston American Leased Wire.

SAN FRANCISCO, Nov. 22.—The Neil money is piling up at the various sporting headquarters around town and it looks as though English Owen Moran will be quite a long shot before he enters the ring at Dreamland to-night with the native son. Last night it was given out that such as wanted to back Moran could get ten to seven, and plenty of it.

Neil's popularity with the betting men is accounted for in various ways. In the first place the people who like Frankie's chances claim that he is the greatest fighter of his weight and inches the world around. Others say they are simply guided by Neil's San Francisco record.

Moran professes to be amused at being held so lightly by the local fight fans. He gave a friend a few hundred dollars to place upon him.

YALE BOYS ARE IN FINE FETTLE AT AUBURNDALE

AUBURNDALE, Nov. 22.—In high spirits after a good night's rest, the Yale kickers came downstairs at the Woodland Park Hotel at 8 o'clock this morning.

At 10:20 o'clock the team departed in three barges for secret practice work at the Newton A. C. grounds.

It is not expected that Congdon will be able to play, owing to an injury to his left ankle, which is badly swollen.

Congdon is a star centre rush and his loss to the team will mean a great deal.

Hogan, the old tackle, who is one of the Yale coaches, said this morning: "I will not be surprised at anything that Harvard might do, and I expect them to score."

After the practice work the men returned to the hotel and put in the rest of the day in resting, that they may be in prime condition for the struggle at the Stadium to-morrow.

Head Coach Camp spent the night in Brookline with friends and played golf at the Country Club this morning, and will be with the team at practice this afternoon.

No Election Now.

After the game to-morrow the Yale team will dine at the Westminster Hotel. The subject of the probable selection of a successor to Captain Biglow will not be discussed at the dinner, as the coaches and players wish this matter to hang fire for some days.

The players registered at the Woodland Park Hotel are as follows:

P. C. Smith, Jr., E. H. Coy, R. B. Burch, H. Jones, "Tad" Jones, T. Dines, S. H. Philbin, H. Bingham, A. E. Brides, G. Foster, C. Alcott, Robert Dunbar, C. Cooney, W. S. Brown, H. R. Paige, L. Wheaton, W. Goebel, Fred Murphy, R. Beebe, L. H. Bigelow, I. C. Thorton, J. Hagan, G. B. Berger, J. Pigott, W. Bomar, E. A. G. Wylie, E. Congdon, M. L. Mitchell, A. A. Biddle and L. Parks.

Another squad will arrive this morning, composed mostly of men who have worked on Yale field to assist in the practice line-up. These hopefuls are to be rewarded for their efforts by having places assigned on the side lines.

Walter Camp Here.

Head Coach Knox did not accompany the team, but will arrive this morning. Important engagements connected with the details of the game prevented Knox from accompanying his charges. Walter Camp arrived late in the evening, but was not conspicuous about the hotel.

A large squad of coaches came with the team, and more are expected on the early trains to-day. Carl Flanders, John Hall, J. C. Roraback, Ralph Kinney, Jim Hogan and "Phil" Smith were among the chief advisers of the Eli braves.

Men Fit, Mack Says.

Trainer John Mack said that his charges were in fine shape, and the men certainly looked fit for a hard contest. There was not a trace of fineness in the whole squad, and although Congdon limped slightly and Paige had not fully recovered from his hard work in the Princeton game, they are not overtrained. Both will be able to stand a lot of gruelling, and have the full confidence of the coaches when they start the game. It is very probable, however, that Foster, who substituted for Paige in the Princeton game, will go in against Harvard before the finish, and Dunbar may get a chance to play centre, relieving Congdon in that position.

Captain Biglow said: "Every player has taken on weight since last Saturday and is in shape for a good, hard game. I do not care to discuss the score."

SHERIFF STOPS 'PRELIM' BOUT AT DOVER

DOVER, N. H., Nov. 22.—Jimmy Briggs outpointed Kid Freeman of South Boston in a six-round bout. The first three rounds were evenly matched, but in the last three Briggs had the advantage.

The first bout on the card was Kid Victor and Young Cassidy, both of Boston. They were evenly matched, Victor having only slightly the advantage in six rounds. Kid Sullivan of Dover fought Young Burns of Lynn. Young Ryan of Boston was over weight and was not allowed to fight, so Sullivan fought Burns. Sullivan hit Burns in the stomach and put him to the bad and the sheriff jumped in and stopped them in the third round, claiming it was a foul.

MARLBOROS LOST MONEY.

MARLBORO, Nov. 22.—Although the largest crowds in years attended the ball games of the Marlboro Baseball Association this season, the association lost heavily. In previous years they made money with smaller crowds. The high prices paid to the players is assigned as the cause.

EAST BOSTON VS. FALL RIVER.

The East Boston Catholic Literary Association will play the second game of the season to-morrow night, meeting the strong Fall River A. A. team. The East Boston C. L. A. second five will meet the strong Notre Dame team from South Boston.

LYNN'S HIGHEST PRICED TAILOR SELLS OUT

I to-day announce the biggest 'coup' pulled off in the tailoring line for many years. Mr. Henry Goldberg, 29 Monroe St., Lynn, Mass., after 30 years spent in the production of high class tailoring for the scions of wealth and aristocracy along the North Shore, Lynn, Salem, Beverly, Pride's Crossing, Hamilton, Wenham and Manchester-by-The-Sea, calls on Mitchell the Tailor, The Man With The Money, and sells his

Entire Stock for Cash

Being adverse to loading up with any more woolens at this time, only a most woeful sacrifice of values by the seller induced me to buy.

Exclusive Woolens, in Worsteds, Scotches, Cheviots, Serges, Meltons and Kerseys

SUIT or OVERCOAT TO YOUR ORDER 7.00

The uncalled for Suits or Overcoats will be disposed of while they last. See them and try them on before buying 5.00

TROUSERS TO MEASURE 2.00

Mitchell The Tailor 305 Washington St. OPEN EVENINGS

Meet Me Face To Face

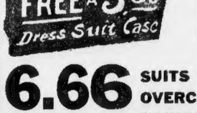

FREE A $3.50 Dress Suit Case

I Am the Only Clothing Manufacturer Selling

6.66 Direct TO THE People

I am doing the Clothing business of Boston. Why shouldn't I? Men come down to my store with suits and overcoats on that they paid $15, $18 & $20 for. I sell them just as good and sometimes a better suit or overcoat for $6.66. I can do this because I am a manufacturer. Do you see the point? I do the same in women's goods at my Roxbury store.

FREE HAT OR SUIT CASE WITH ALL

6.66 MEN'S SUITS OVERCOATS RAINCOATS

Mail Orders Filled—Send Measurements

Rochester Clothing Co.

106 Summer St. Open Evenings till 9

WOMEN'S CLOTHING SOLD ONLY AT ROXBURY'S BIGGEST DEPARTMENT STORE

MEN'S CLOTHING AT BOTH STORES

Millinery, $4 and $5 Hats, $1.98

Boys' Suits $1.98

These suits are made from the remnants of my finest men's clothing, and are sold without regard to profit.

Boys' Pants 29c, Overcoats 1.98

ROCHESTER CLOTHING CO.
2170 Washington Street
Opp. W. & A. Bacon's

TRADE MARK BIG G PRICE $1.00

CURES MEN & WOMEN

Use BIG G for private disorders, inflammations, irritations or ulcerations of mucous membranes. Painless. Guaranteed not to stricture. Prevents contagion.

Sold by Druggists

or in plain wrapper, express prepaid, on receipt of $1.00, or three bottles, $2.75. Circular sent on request.

The Evans Chemical Co. CINCINNATI, O. U. S. A.

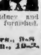

MEN FREE ADVICE

Come to me and I will tell you honestly what ails you and how you can be cured—without charge. All private diseases. Full manly vigor restored. Blood Poison, Stricture, Kidney and Bladder Troubles, etc. Medicine furnished. Patients can pay as able.

Dr. Killory, 81a Court St. Hrs., 9-8. Sun., 10-2.

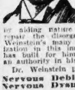

Dr. Weinstein Cures Men Only

by aiding nature to throw off disease and repair the disorganized nervous system. Dr. Weinstein's many years of successful specialization in this important branch of medicine has built for him an enviable reputation as an authority in his chosen field.

Dr. Weinstein positively cures:

Nervous Debility Rupture
Nervous Dyspepsia Hydrocele
Piles Varicocele
Fistula Stricture
and Blood Poisoning

Hours 9 a. m. to 8 p. m.; Sundays 10 to 1.

DR. WEINSTEIN
218 Tremont St., Boston, Mass
Next Hotel Touraine.

ADVERTISE YOUR WANTS IN THE BOSTON AMERICAN

Dr. Hallock's Remedies Cure to Stay Cured

All acute and chronic private diseases and weaknesses of men, contracted or however brought on, lost vigor, nervous and physical debility, impaired manhood, unfitness for business or marriage, wasting vital weakness, exhausted vitality, from early indiscretions cured, and full manly vigor restored, urinary diseases, stricture, gleet, bladder and kidney trouble, varicocele, blood poison, causing ulcers or sores on the body, ulcerated sore throat, treated privately at home without detention from business. A written guarantee given to cure curable cases for stipulated fee, payable as patient is able. Our medical book on all men's diseases sent sealed free. Call to-day for free consultation. Office hours, daily, 9 to 9; Sunday, 10 to 1.

DR. HALLOCK CO.
114 Court St., Boston, Mass.

Office 50 years at the same old stand, corner Court and Stoddard streets, between Bowdoin square and Sudbury street, one minute's walk from Scollay square. Oldest, most modern, most reliable in the country, as back files of city papers show and old residents know.

CITY UNION'S BALL TO NET GOOD PROFIT

Cambridge Employes Gratified at Success of Their Entertainment.

NOTED GUESTS PRESENT

Financial reports to-day from Treasurer Edward Culhane of Cambridge City Employes' Union, No. 8,279, A. F. of L., indicate that the organization will net about $300 from its second grand ball, which took place last night in Cypress Hall, Malta Temple, Cambridge. Considering the large expenses of the festivity and the youth of the organization, this prospective profit for the union funds is gratifying to the members and to the ball committee. The latter includes Humphrey Sullivan, Edward Dudley, Edward Ward, Henry Wall, John Fitzgerald and Thomas Moloney.

There were three prizes offered for those selling the most tickets. The first, a gold watch, was won by Henry Wall who sold over $200 worth, the second and third, $10 and $5 gold pieces, were won by William Driscoll and Scott Williams respectively.

Coxon Leads Grand March.

At 9 o'clock, after the concert, the grand march was begun, led by Floor Director William C. Coxon with Miss Annie Bannon, and Assistant Floor Director James O'Keefe with Miss Agnes Geary. About sixty couples followed, including the following, with their partners:

John J. Corcoran, chief marshal; William Driscoll, assistant marshal; Thomas Lynch, chief of aids, and aids John Burke, Patrick Boudrott, William J. Connors, John J. Corcoran, Dennis Doherty, Jeremiah Downey, Michael Donovan, James Hurley, William Messer, Michael Hanrahan, James Igo, John Leever, Timothy Lyons, George McGinness, James O'Keefe, Eugene O'Brien, David J. Rady, Michael O'Neil, Edward Dudley, William Emery, John Fitzgerald, Patrick Glynn, John H. Gilligan, William Geary, William Good, Thomas Lynch, John Murphy, Hugh McGinness, Kenneth McKenzie, Dennis Mahoney, Cornelius O'Keefe, Thomas Driscoll, Cornelius J. Sullivan, Dennis B. Sullivan, John Sheehan, Scott Williams, Edward O'Brien, Jeremiah W. Toomey, Edward Ward, Robert Watts, William Ward, Thomas Walsh, James W. Donahue, Charles Chisholm, John Haley, Timothy Sullivan, Michael Finneran, James Braslin, Edward Culhane, Edward Champoux, Michael Hunt, Thomas Hart, James McNamara, Michael Donahue, Patrick Mars, Michael O'Rourke, Joseph Donovan, Henry Wall, John Bennot, David Lane, Joseph Belcher, John Lyons, Philip Bannon, Patrick McDonald, James Conroy, Joseph Dalton, John Reardon, Maurice Foley, Daniel Green, Michael Goggin, John Sullivan, Richard Sullivan, Patrick Quinn, Cornelius Begley, Timothy Sullivan, John Kiley and John Doyle.

Mayor Invited Guest.

Among the invited guests were Mayor Wardwell, represented by his private secretary, Edward Counihan; James F. Aylward, Democratic nominee for the mayoralty; Superintendent of Streets George M. Ciukas, Michael F. O'Brien, president of the Federation of State, City and Town Employes' Unions; Patrick D. Daley, president, and Max Mark, financial secretary and treasurer of the Cambridge Central Labor Union; Augustus Seaver, Independence League candidate for assessor, and wife; Representatives-elect William H. Hogan and Edward Sennott, and Councilmen Quilty, Casey, Sullivan, Murphy and Williams.

The officers of the union are:

President, Michael D. Collins, ex-president of the Federation of State, City and Town Employes, and for four years president of the Cambridge Central Labor Union; vice-president, John J. Corcoran; treasurer, Edward Culhane; financial secretary, William Coxon; recording secretary, Humphrey Sullivan; trustees, John H. Gilligan, Joseph Dalton, William Driscoll; auditors, Michael Hanrahan, John Fitzgerald and Edward J. Dudley.

INSURANCE MEN DANCE TONIGHT

Members of Boston Local No. 1, International Insurance Employes' Union, will make their first bow to the public to-night with a concert and dance in Paine Memorial Hall, which has been prettily decorated for the event.

A large number of pretty girls, including Misses Mollie and Margaret McDonald of Medford and Mabelle Hayden of Charlestown, will assist in making the affair a success. They will act as aids.

From 8 to 9 o'clock there will be a concert by Dunbar's orchestra, followed by dancing until 2 o'clock.

The officers in charge of the dance are: Floor director, John A. McDonald; assistant director, A. A. Green; chief of aids, William A. MacKay; aids, G. T. Butterfield, J. Wylie, J. Keanoally, G. Buttersworth, A. McDonald, W. A. O'Neill, L. Farley, J. J. Kenny, W. A. Wilson and J. D. Williams.

RESOLUTIONS FOR LATE POLICE CHIEF

Handsomely bound and handwritten resolutions adopted by the Boston Social Club, composed of members of the police department, were sent to-day to Mrs. Orrinton M. Hanscom, widow of the late deputy superintendent of police. The resolutions expressed the loss which the organization sustained and its sympathy with the family of the late deputy superintendent.

12 HURT, 2 FATALLY, IN TROLLEY CRASH

SANDUSKY, Ohio, Nov. 22.—Twelve were injured in a head-on collision of a Lake Shore electric car from Cleveland and a local soldiers' home car near the city limits to-day. John Holzhaur and Fred Horn are probably fatally hurt.

MEETINGS.

CITY OF BOSTON—A public meeting will be held in Ward Room, Ward 17, on Saturday evening, Nov. 30, 1907, at 8 p. m. The meeting will be held in accordance with Section 6, Chapter 32, Revised Ordinances of 1898. THOMAS F. PHELAN, 17 Dunmore street.

STORES, OFFICES, ETC.

TO LET—New, up-to-date store, fine location, Main and Hammond sts. F. A. RUSSO, Waltham, Mass.

TO LET—Store and connecting room, with all improvements. Apply 49 Bower st., Roxbury.

POULTRY, PIGEONS, ETC.

FOR SALE—My yard of w. P. Rock yearlings and pullets; prize-winning stock; Graves' strain. W. F. WOOD, 98 Western av., Lynn, Mass.

STORAGE.

HUB STORAGE WAREHOUSE CO. (Mass. Corp.), 840 Washington st., next to Boyle Bros.—Best place to store your furniture, pianos, merchandise, etc.; rooms $1 month up; trunks or barrels 25c month.

WANTED.

OLD FEATHER BEDS bought; we pay double the amount of other buyers; drop postal. AMERICAN FEATHER CO., 17 Fay st., Boston.

PIANOS AND ORGANS.

Roxbury Storage Salesrooms

Wise Piano Buyer

Don't hover around the high-priced piano district—like the moth around the flame. You'll surely get burned if you do.

The gilded piano stores, with their costly appointments, their high-salaried sales agents, their sellers' commissions, etc., are no place for the ecomonical piano buyer. Come up where the rents are not so high, where there are no agents' commissions for you to pay, and where there are no iron-clad piano trust agreements in force to make you pay a big, unfair price. Come up to the Roxbury Storage Salesrooms, where we scalp the piano trust every day. Every day is bargain day up here.

THE BEST MAKERS—WHY PAY MORE?

Mason & Hamlin Upright, $69.

Hallet & Davis Upright, $59.
Ivers & Pond Upright, $95.
Chickering Upright, $63.
Vose Upright, $65.
Vose Upright, $60.
Steinway Piano, $50.
Emerson Upright, $85.
Chickering Upright, $70.
Chickering Upright, $30.
Ivers & Pond Upright, $70.
McPhail Upright, $40.
Knabe, $110.
Webber Upright, $60.
Merrill Upright, $90.

$5.00 Down; $1.00 a Week
2,111 Washington St.

3 MONTHS' LESSONS FREE to everyone buying a Piano of us this week—the finest piano instruction possible.
J. P. COLLINS, Prop.
Open Mon., Tues., Thurs. and Sat. nights till 9.

GEO. H. CHAMPLIN & CO.
181 TREMONT ST.

THE ALPHABET
OF
REAL PIANO BARGAINS

26 Opportunities! Will You Accept?

☞ Every piano in stock just as represented.

			Originally
A	Chickering Baby Grand	$200	$650
B	Hardman Baby Grand	$350	$700
C	Chickering Mah. Upright	$250	$550
D	Kranich & Bach Upright	$175	$600
E	Henry F. Miller Upright	$150	$375
F	Hallet & Davis Upright	$135	$350
G	Ivers & Pond Upright	$150	$375
H	Schaeffer Upright	$125	$350
I	Baus Mission Oak	$145	$275
J	Foster Upright	$140	$275
K	Marshall & Wendell	$125	$250
L	Haines & Co. Upright	$100	$300
M	Christman & Sons' Upright	$125	$350
N	New England Upright	$115	$275
O	New England Upright	$90	$275
P	Henning Upright	$100	$325
Q	Mozart Upright	$140	$250
R	Stuyvesant Upright	$110	$300
S	Worthington Upright	$130	$300
T	Wm. Bourne & Son Upright	$150	$400
U	Everett Upright	$175	$525
V	Harvard Upright	$95	$250
W	Brammuller Upright	$190	$325
X	American Player-Piano	$350	$650
Y	Knabe Baby Grand	$250	$750
Z	Square Pianos and Organs	$10, $15, $20, $25	

GEO. H. CHAMPLIN & CO.
181 TREMONT ST.

DEATH NOTICES.

BYRNE—In Cambridgeport, Nov. 20, Margaret D., wife of John B. Byrne. Funeral from her late residence, 196 Erie st., Saturday, at 8:30 a. m. Solemn high mass of requiem at the Church of the Blessed Sacrament at 9 o'clock. Interment in St. Paul's Cemetery, Arlington.

CARBREY—In South Boston, Nov. 21, at his residence, 344 3d st., John J. Carbrey, 39 yrs. Notice of funeral later.

CUDDY—In Roxbury, Nov. 20, Honor, widow of Luke Cuddy, 70 yrs. Funeral from her late residence, 18 Highland Park av., Saturday, Nov. 23, at 8:15 a. m. Requiem mass at All Saints' Church, Center St., at 9 a. m. Relatives and friends invited to attend.

HARRINGTON—In Charlestown, Nov. 21, Daniel F., beloved husband of Margaret M. Harrington (nee Moriarty). Funeral from his late residence, 173 Rutherford av., Sunday, Nov. 24, at 2 p. m. Relatives and friends kindly invited to attend. Fall River, Mass., papers please copy.

MORAN—In East Cambridge, Nov. 20, Leah (nee Counteway), beloved wife of John B. Moran. Funeral from her late home, 164 Gore st., Saturday, Nov. 23, at 8 a. m. Solemn high mass of requiem at the Church of the Sacred Heart at 9 o'clock. Relatives and friends invited. Burial in Calvary Cemetery, Boston. Halifax, N. S., papers please copy.

MURRAY—In Chelsea, Nov. 20, Edward, beloved husband of Catherine Murray. Funeral from his late residence, 261 2d st., Saturday, Nov. 23, at 8 a. m. Solemn high mass at St. Rose's Church at 9 o'clock. Relatives and friends are kindly invited to attend.

NASH—In this city, Nov. 20, Mary Nash (nee O'Neil), formerly of 3 Waltham st. Funeral from Curtis's chapel, 387 Dudley st., Saturday, at 8:30 a. m. Requiem high mass at Cathedral of the Holy Cross at 9 o'clock. Relatives and friends invited to attend.

POWERS—In Somerville, Elizabeth, widow of the late Thomas Powers. Funeral from the residence of her niece, Mrs. Peter Fitzgerald, 24 Walnut st., Saturday, Nov. 23, at 7:30 a. m. sharp. High mass at St. Catherine's Church, Spring Hill, at 8 o'clock. Relatives and friends invited to attend.

SOUTHER—In Chelsea, Nov. 21, Helen Melville, oldest daughter of the late Joseph and Hannah J. Souther, 59 yrs. 6 mos. 15 ds. Funeral from her late residence, 43 Clark av., Saturday, Nov. 23, at 1 p. m. Interment at Hingham, Mass.

SHERMAN—Suddenly, at Waverley, Nov. 20, Fred E. Sherman. Funeral services at his late residence, 574 Trapelo road, Waverley, Saturday, Nov. 23, at 1:30 p. m. Newport, Vt., papers please copy.

SHIELDS—In Everett, Nov. 20, Mary J. Shields (nee McCay), widow of Peter Shields, 46 yrs. Funeral from residence, 17 Bow st., Saturday, Nov. 23, at 8 a. m. High mass at Church of the Immaculate Conception at 9 o'clock; thence to Malden for interment. Relatives and friends respectfully invited. Albany, N. Y., papers please copy.

Established 1858.

J. S. WATERMAN & SONS
UNDERTAKERS
2326-2328 Washington St.
Adjoining Dudley St. Terminal Station.

Personal attention given to all funeral arrangements. All grades of burial cases can be selected at our salesrooms, from the least expensive crepe and broadcloth covered cases to the most expensive polished hard wood, quartered oak, mahogany, teak wood, silver maple, copper zinc, steel outside and inside cases. The price of each is marked in plain figures.

Chapel for Funeral Services.
Telephone Roxbury 72.
George H. Waterman. Frank S. Waterman.

WOMEN'S SPECIALTIES.

BABY CARRIAGES repaired, wheels retired, carriage parts. W. J. REILLY & CO., 95 Portland st.

STORM WINDOWS add greatly to your comfort. E. A. CARLISLE & POPE CO., 2 Sudbury st.

SEWING MACHINES.

LADY will sell late style Singer, $5. 148 Pearl st., Somerville.

BARNARD'S ONE DOLLAR
PIANO PLAN
$1
DOWN
$1.A
WEEK

WE WILL SELL YOU ANY MAKE PIANO, $1 down and $1 a week. Get the other dealers' price first if you like; then come to us and we will beat it. Send postal and we will give you something free. Open Mon., Wed. and Sat. eves. till 8. On these evenings take elevator at 18 Boylston st. FRANK L. BARNARD, Piano Mfrs.' Agent, 657 Washington st., cor. Boylston st., Boston.

PELTON PIANO CO.

READ the following list of bargains, which is but an index of what may be found on our two floors, each 125 feet in length, filled with pianos, both new and used, at prices lower than any other house in New England can quote; pianos delivered free anywhere in New England; we have some of the best makes in the country to select from, such as the Mehlin, Steinway, Kroeger, Miller, Chickering, Emerson, Haines, Kurtzman, Hallet & Davis, Mason & Hamlin and other good makes, some in good condition, as low as $50; we are only a short way from Park sq.; give us a chance to show you what we can do, and now is the time, for pianos will cost more a little later; if you can't come write us for description and prices of any of the above makes. REMEMBER, WE ARE HEADQUARTERS FOR RENTING PIANOS.

424 Bolston St., Berkeley Bldg.

SEVERAL high grade uprights for sale at reduction of $100.00 to $200.00, not over a year in use; Vose, H. F. Miller, Steinway, Hallet & Davis, Ivers & Pond, Chickering; your opportunity, $100.00 to $200.00, a big saving. BLAKE'S, Nos. 564 Wash. st., elevator.

ONE HUNDRED and fifty uprights in stock; we are overcrowded; new goods still coming in; cash trade can get value unheard of to date; investigate and profit in your purchase; new uprights $125.00; fully warranted. BLAKE'S, No. 564 Washington st.

SQUARES $5.00 to $50.00; organs $3.00 to $35.00; 20 rental uprights $60.00 to $125.00, big bargain; sold on three years' approval; fully warranted. $200.00, a big saving. BLAKE'S, No. 564 Washington st., elevator.

UPRIGHT PIANO for sale; 2 years old; standard make; in excellent condition; will sell cheap for cash. Address F 661, Boston American.

WILL SELL CHEAP 20 to 100 rolls of popular and classical music for Pianola and Aeolian grand. 19 High st., room 8.

PATENTS.

C. S. GOODING, MECHANICAL ENGINEER.

PATENTS

28 SCHOOL ST., Boston, the only office designing machinery, soliciting patents, conducting patent suits and organizing corporations. Trade marks. Send for pamphlets. Draughtsmen supplied by the day. Tel. Main 5146.
GENERAL LAW PRACTICE.

MISCELLANEOUS.

A FEW DOLLARS spent for storm windows and Star Fasteners and Ventilators is the best health and comfort investment you can make. E. A. CARLISLE & POPE CO., 2 Sudbury st.

WITH STAR STORM WINDOW FAST, a window can be put on or taken off in less than 3 minutes; 35c. per set. E. A. CARLISLE & POPE CO., 2 Sudbury st.

CIGAR BANDS, new, fancy work and collections, 10, 25 and 50 cts. Address, "CIGAR BANDS," 127 Dudley st., Boston, Mass.

DIAMONDS AND JEWELRY.

LENOX JEWELRY CO.

$1 DOWN, $1 week—Diamonds, watches, jewelry; open an account now; we trust you. LENOX JEWELRY CO., 373 Washington st., room 75.

WATCHES, diamonds and jewelry, $1.00 weekly. H. W. BALDWIN, 120 Tremont st., room 508.

TOILET ARTICLES.

WHY GET BALD?

Try the Geraldine Treatment; practical, economical. M. J. Fitzgerald, 38½ School st., 184 Essex.

WINES AND LIQUORS.

PURE OLD WHISKEY, GIN AND RUM—100 proof, 50 cents full quart. THOS. SNOW & SON, 59 No. Market st.; estab. nearly 100 years.

DRINK BALD EAGLE WHISKEY. DRINK Bald Eagle Whiskey. Drink Bald Eagle Whiskey.

LOST AND FOUND.

LOST—At Timothy Smith's, Monday evening, a lady's black handbag containing a sum of money and two rings. Finder return to MR. WAKELING, 22 E. Cottage st., and receive reward; no questions asked.

Where to Dine

HOTEL HIGHLAND — Boulanger's ladies' orchestra; table d'hote 11:30-8; special luncheon 8-11 p. m.; private dining rooms; cuisine; try it. Imported and domestic wines and beers.

CASH REGISTERS.

THE HALLWOOD CASH REGISTER. WALKER & WHITNEY, Sales Agts, 11 Summer st.

MACHINERY AND TOOLS.

FOR SALE—3-to-4 h. p. gasoline engine; one 110 volt motor, ½ h. p.; can be seen running. COPLEY CO. (basement), 72 Pearl st., city.

MONEY TO LOAN.

FEDERAL INVESTMENT CO.—Money loaned salaried people without security; easy payments; confidential. 31 State st., room 607.

TYPEWRITERS.

TYPEWRITERS—Which make wanted? We have all. Machines in good order, $10 to $60; rent; sell. TYPEWRITER Exchange, 38 Bromfield st.

EDUCATIONAL.

STUDY LAW—Young men desirous of studying law will learn something to their advantage by addressing P. O. Box 1,908, Boston, Mass.

AGENTS AND SALESMEN.

AGENTS wanted in every town and city; sell high grade imported knitted shawls to retail trade; samples and particulars on request. G 639, Boston American.

CIGAR SALESMAN wanted; experience unnecessary; $100 per month and expenses. PEERLESS CIGAR CO., Toledo, Ohio.

HELP WANTED—Male.

WANTED AT ONCE

MEN to call and see our watches, $1 down, $1 per wk.; open your account to-day, your credit is good. LOUIS SONNABEND CO., 15 Elm st.

A HUNDRED FIREMEN and brakemen wanted on railroads in Boston vicinity, to fill vacancies caused by promotions; experience unnecessary; state age, height, weight; firemen, $100 monthly, become engineers and earn $200; brakemen, $75, becoming conductors, earn $150; name position preferred. RAILWAY ASSOCIATION, Room 227, 227 Monroe st., Brooklyn, N. Y.

A HOME—RENT FREE. My farm building, all furnished and wood free, 25 miles south of Boston and one mile from railroad station, on back country road. P 692, Boston American.

CASHIER WANTED in lunch room, $12 weekly and share profits; $350 required. BERNARD, 258 Washington st., room 2.

CEMENT FINISHER wanted at once. Apply room 65, 8 Beacon st.

ENGINEERS AND FIREMEN—Over 1500 men obtained licenses through this school; why not you? Most practical and thorough in New England, low cost, pay in instalments; instruction individual by Thos. Hawley, many years State Examiner of Engineers; day or evening; complete practical electricity course. Send for free prospectus. HAWLEY SCHOOL, 113 Huntington av., Boston.

ENGINEERS AND FIREMEN instructed for license at the only recognized and reliable school; free catalogue. STATE STEAM ENGINEERING SCHOOL, 121 Haverhill st., Boston. Always open. James Coyne, M. E., instructor.

MEN AND BOYS wanted to raise grapes for market and for raisins; a small investment in the unimproved lands of Southern California now will mean pleasant and lucrative employment for an entire family during the years to come; for full details send ten cents in stamps for copy of Anniversary Edition of the Examiner, Los Angeles, California, to be published December 12.

MEN WANTED AT ONCE to learn to drive and repair automobiles; positions paying $25 to $50 a week; corresponding course for out-of-town students; full course, $25; send 2c. stamp for catalogue. BOSTON AUTO SCHOOL, 343 Tremont st., Boston; 26 Market sq., Providence, R. I.

MAINSPRINGS, 30c.; watch cleaned, 50c.; warranted. ROBINSON'S, 229 Tremont st., near Majestic Theatre.

MAINSPRINGS 30c, warranted 2 years, cleaned 50c. Eyes examined free. $3 glasses for $1. ALBERTS, 749 Washington st.

TEAMSTER wanted, for single team; one used to heavy work and acquainted with the city; must understand the care of horses and be able to keep sober. Address, stating age, experience and references, L 639, Boston American, Downtown.

TELEGRAPH taught quickly, day or evening, at BOSTON SCHOOL OF TELEGRAPHY, 18 Boylston st., Boston, Mass.; catalogue "A" free.

WANTED for the U. S. Marine Corps; men between ages 19 and 35; an opportunity to see the world; full information, apply in person or by letter to Room 17, WYMAN'S EXCHANGE, Lowell, Mass., or 98 Court st., Boston, Mass.

WANTED—Structural workmen and riveters at once. Apply to FRANK H. WARD, foreman, EASTERN BRIDGE & STRUCTURAL CO., at Waltin Machine Works, Whitinsville, Mass.

WANTED—Men to learn the automobile business. HUB AUTO SCHOOL, 95 Freeport st.

50 CTS., best mainspring in the world only; 1 year warrant. COLLINS, 791 Washington st.

SUIT OR OVERCOAT FOR $1.00 PER WEEK; distinctive styles from the famous Rochester makers; an inspection insures your patronage; "Different from the Rest." PEOPLE'S CREDIT CO., 433 Washington st., cor. Winter, up 1 flight.

SITUATIONS WANTED—Male.

AMERICAN young man, 24, would like steady work of any kind, handy with tools; out of town preferred. JOHN BUCKLEY, 68 Beach st., city.

A MAN wants janitor work or window washing. Call or write to 39 Village st. WILLIAM E. KNOX.

A COLORED man, willing and sober, wants position as janitor or porter; best of references. Call or write W. D. C., 3 Dillon st., city.

BOY, 15 years old, wants position in private family to learn the English language. ANTONIS HANGIS, 51 Harvard st., city.

BAKER, first-class, desires job as foreman, all-round workman on all kinds of bread and cake. JOHN MACDONALD, Holbrook, Mass., Centre st.

BAKER, Swede, young and sober, wants work in bakery or restaurant. Address 104 Broadbine st., Cambridge.

COLORED student wants work from 6 p. m. to 12 as waiter, bellboy, kitchen man, elevator conductor, watchman from 12 p. m. to 8. Percy M. Smith, 12 Greenwich st.

COLORED janitor, plenty of spare time, run any steam boiler; handy with tools; best of references. S. S. W., 100 Kendall st.

COLORED janitor could take care of a few more houses or run any boiler; best of refs. T. H. G., 100 Kendall st.

FIREMAN, licensed, good references. Address J. S., 4 Wentworth pl., So. End.

GREEK BOY, 20 yrs., would like a position in American family with chance to learn language; no salary wanted. HARRIS DALIANES, 6 Flint st., W. Lynn.

GROCERS, LOOK—Hustling young man, married, wants position; good meat cutter; will engage for $15; first-class ref. F 673, Boston American.

GERMAN would like a position as machinist in hotel or moving pictures. 11 Warrenton st.

GARDNER wants planting fruit trees, vines, etc. P. ROSS, 50 Vale st., Roxbury.

ITALIAN blacksmith and helper, each speaks good English; can do all-round work in a blacksmith shop, repair carriages, wagons, etc. If need either blacksmith or helper apply at 1 North sq., or phone 22154 Richmond. ALPHON MARINO, blacksmith; TONY SMITH, helper.

JANITOR, licensed, thoroughly understands the business, desires position; very best of refs. L. WILLIAMS, 22 Harwich st., city.

MAN, 34, desires position as janitor, caretaker or day watchman; been officer in American ship. F. PEDERERR, 12 Emerald st., city.

MIDDLE-AGED man would like position; very handy and useful. T. H. KING, cor. Washington and Garland sts., city.

NURSE, with 2 years' hospital experience, would like chance to care for invalid, or willing to travel. GEO. W. RODWAYE, Concord, Mass.

TEAMSTER wants situation; married, aged 30; in or out of city; experienced with horses; ref. if required. A. E. H., 766 Main st., Greenwood, Mass.

WANTED—A married man who can furnish A1 references desires position in charge of sampling cities or towns near Boston with a line of cereals, soaps, soap powders or articles of like nature; has own team. Apply F 671, Boston American.

WANTED—Employment by a married man who can furnish first class references as to character, habits, etc.; good penman; would like position as collector, day watchman, timekeeper or similar work. Apply F 648, Boston American.

WANTED—Position as salesman in grocery store; 12 years' experience; good education, French and English; good salesman. E. J. R., Box 234, Littleton, N. H.

WANTED—Situation of trust by young man with general business experience; good references; prefer some outside work. F 676, Boston American.

YOUNG MAN wants work, porter, office cleaning or driver for grocery team or assistant janitor or work with private family in city; a good worker, with best of references, colored. W. MITCHELL, 43 Northfield st.

YOUNG MAN (22) wants position as salesman in any place; speaks Lithuanian, Polish and Russian; can bring lot customers; best ref. W. W. CHASE, 525 3d st., South Boston.

YOUNG GREEK, 24, industrious and sober, wants any kind of work in the city. CONST. CHRISTOS, 48 Tyler st.

YOUNG MAN, 20, would like a position in private family for any kind of work; small salary. ZAMANI, 56 Kneeland st.

YOUNG MAN, 25, sober, honest and industrious, wishes position in store, asst. shipper or receiving, general work, or on team, good ref. or cash security. F 674, Boston American.

YOUNG MAN wants work of any kind mornings. F 680, Boston American.

HELP WANTED—Female.

100 GIRLS WANTED
TO LEARN DRESSMAKING AND MILLINERY. COME NOW FOR POSITIONS.

WE TEACH everything in "DRESSMAKING," including designing, cutting and making of all kinds of waists, skirts, coats, jackets, capes and children's garments; "EVERYTHING IN MILLINERY," including straw, chiffon, felt and velvet work and frame-making, using "REGULAR MATERIALS"; "INDIVIDUAL INSTRUCTION," "NO CLASS TEACHING"; hours from 9 a. m. to 5 p. m.; "EVENING SCHOOL" Monday, Wednesday and Friday from 7 to 9 p. m.; "OLDEST AND MOST RELIABLE DRESSMAKING AND MILLINERY COLLEGE IN BOSTON;" call or write for circular before deciding. THE LADIES' TAILOR DRESSMAKING AND MILLINERY COLLEGE, 241 Tremont st., Boston.

A LADY WITHOUT A BUST is like a pitcher without a handle; Dr. Conway's Bustoids enlarge yours at home, 4 to 10 inches, without injury; $1,000 if we cannot; sealed facts 4c. stamps. CONWAY SPECIFIC CO., 164 Tremont St., Boston.

DRESSMAKING and millinery taught thoroughly and practically at MME. LITCHFIELD, 67 Berkeley st. Open daily and evenings. Call or write for particulars.

LAUNDRY help wanted at BOOKER'S LAUNDRY, 31 Carey st., West Roxbury.

WANTED—A girl to do housework and light washing and ironing, to go home evenings. Apply MRS. A. A. EVANS, The Maplewood, 76 Easton st., Allston, Mass.

WANTED—Housekeeper for widower; good home for right one; $3 a week. C 652, Boston American.

WANTED—Female compositor, country experience preferred. BEVERLY (Mass.) TIMES.

WANTED—Two experienced yarn winders from skein to spool and two warpers, also several good elastic web weavers. Apply to MOORE WEB CO., 360 Bay st., Fall River, Mass.

WOMAN—Chamber work, mornings, $3; no Sunday work. 11A Tyler st., city.

YOUNG GIRL to do housework; good pay. 31 Wolcott st., Dorchester.

Stock of 25 Cash Stores for $1 PER WEEK, our order check accepted as cash for anything and everything; all the privileges of cash purchases. "Different from the Rest." PEOPLE'S CREDIT CO., 433 Washington st., cor. Winter, up one flight.

SITUATIONS WANTED—Female.

A GOOD strong woman wants work by the day, office or dental, cleaning or janitors' work, washing and ironing; best of references. K. L., 464 Shawmut av.

A COLORED WOMAN would like day's work in or out city; good refs., and will cook and wait dinners. LUCY F. THOMPSON, 11 Wesley st., Charlestown.

A COMPETENT WOMAN would like a position as collector, outdoor work, best of references. M. G. B., 261 Westville st., Dorchester.

AN AMERICAN middleaged widow would like housekeeper's position for widower, near Boston. MRS. J., 82 Fuller st., Everett.

A COMPETENT colored woman wants laundry work at home. Address E. M., 38 Dover st., suite 3.

A YOUNG WOMAN desires position as working housekeeper or housework, city or out. L 634, Boston American.

A COLORED woman would like work by the day, or washing to take home; good laundress. Address MARY KNOX, 39 Village st., city.

A RELIABLE colored woman wants day work for Monday and Saturday; please write. L. BAYLESS, 397 Northampton st., city.

A RELIABLE woman would like laundry work to take home, or days' work. 491½ Tremont st.

A COLORED GIRL would like work from 8 till 3, or laundry work. JOHNSON, 366 Shawmut av.

BOOK-KEEPER, d. e.—Will work part each week at home or office for those not hiring steady clerk. F 672, Boston American.

CAPABLE WOMAN wants work by the day, hour or week, home nights, in or out of city. 18 Oak st.

CAPABLE woman wants position as housekeeper for respectable gentleman or small family; honest and reliable. L. A. C., 71 West Brookline st., city.

COLORED woman would like days' work; willing to go out of town. MARTHA S. HOYTE, 11 Wesley st., Charlestown.

COLORED GIRL would like place as cook or general housework, good wages, go home nights. E. F., 53 Kendall st., Suite 1, Roxbury.

COLORED GIRL would like place as chambermaid or office work. M. A. F., 53 Kendall st., Suite 1., Roxbury.

COLORED GIRL would like bachelor apartment or maid in doctor's office. M. G., 53 Norway st., suite 3.

COLORED WOMAN wants laundry work to take home; good laundress. HARRISON, 111, Washington st., Cambridge.

COLORED GIRL would like chamber work, half day work or fancy ironing; good references. MISS L. B., 62 Ruggles st., suite 2, city.

DRESSMAKING (first-class), done by appointment. Apply to L. ALLEN, 26 South Huntington av., Roxbury.

DAY'S WORK in suburban towns or washing to take home. J. S., 20 Hampshire st.

FIRST-CLASS stenographer with several years' experience desires position with responsible firm; rapid, neat and accurate; best of references. F 618, Boston American.

FANCY LAUNDRESS would like washing to take home. E. B. GANS, 33 Flagg st., suite 3, Boston.

FIRST CLASS French dressmaker, stylish work and perfect fit; goes out by the day. Address G. M., 8 Dalton st., suite 2.

HOUSEKEEPER desires position in widower's family only, more for a good home than high wages; excellent cook and thoroughly competent; also best of references. Address MRS. S. H. ROBERTS, New Dorchester, Mass., general delivery.

HOUSEKEEPER'S position wanted immediately by widow, young, with little girl; good references; reliable parties only. Apply E47 Norfolk st., Dorchester; phone 1321-3 Dorchester.

LAUNDRY WORK WANTED—A competent colored woman wants laundry work to do at home. Address E. M., 38 Dover st., Suite 3.

LAUNDRY to take home. Write 366 Shawmut av. MRS. JOHNSON.

MRS. SMITH, a widowed woman, with two children to support, would like work; washing, ironing or housework by the day or hour. Address 23 Tuft st., Charlestown, Mass.

NEAT COLORED woman wants work between the hours of 9 a. m. and 6 p. m.; otherwise employed. MRS. H., 11 Harwich st.

NEAT, intelligent girl would like days' work or office work or take care of bachelor apartments. P. PRICE, 37 Northfield st., suite 3.

NEAT colored girl would like bachelor's apartment to take care of, or chamberwork by day or week. F., 53 Norway st., suite 2.

NEAT colored girl would like bachelor apartment to take care of or chamber work by day or week. F., 53 Norway st., suite 2.

NEAT COLORED WOMAN wants work between the hours of 9 a. m. and 6 p. m.; otherwise employed. MRS. H., 11 Harwich st.

OFFICE WORK wanted by young lady who will work for reasonable salary to start with reliable firm. K 641, Boston American, Downtown.

PLAIN SEWING, by hand; mending, darning; mothers, bring your mending. MRS. PREBLE, 222 Shawmut av., city.

REFINED, middleaged American widow, no encumbrance, position as housekeeper or caretaker; best of references. MRS. E. F. O., 1061 Washington st., city.

RELIABLE COLORED woman wants position either as parlor or chamber maid, care of clubroom, offices or day's work. G. LERMAC, 65 Ruggles st., Roxbury, suite 1.

SEAMSTRESS in private family, general household sewing, no cutting, or fitting; $1 per day and car fare; hours 9 to 5. M. M., 133 Smith st., Roxbury.

SITUATION wanted as a housekeeper by a respectable widow, city or out. J 656, Boston American.

TRAINED NURSE would like work; visiting work 50 cts. per hour; housekeeping also for widower or bachelor; references. W 653, Boston American.

WANTED—A position by a refined lady of 39 as housekeeper for a widower or bachelor; a good cook and careful manager. HARRIET MILLER, Fall River, Mass., Gen. Del.

WANTED—Situation as cook, meat or pastry, in hotel or cafe, or would do private family work in city; refs. MRS. HOWARD GRAY, 10 Dartmouth st., city.

WORK—Wanted, by a young woman, washing or cleaning, by the day or hour. MRS. HURLEY, 5 Colony st., Roxbury.

WANTED—Table or chamber work in city; experienced; call or write. L. JOHNSON, 103 Albion st., city.

WANTED—Cooking, to accommodate or steady, to come home nights. MRS. M., 41 Church st., city, suite 2.

WANTED, by seamstress, to go out by the day; terms reasonable. MRS. REBEIRO, 1500 Dorchester av., Dorchester.

WANTED—Housework in small family; good ref.; no washing; $3 per week. Address FLORENCE MACULLAR, Charlestown, Mass.

WIDOW, middle-aged, companion or housekeeper, widower's family preferred. F 670, Boston American.

WIDOW would like to take laundry at home. MRS. M. D. HINTON. Please write 60 Kendall st.

WORK wanted by the hour cleaning of any kind. Apply 104 West Canton st., city.

WOMAN would like to get washing or cleaning to do. C. McDONALD, 17 Benton st., Roxbury.

YOUNG colored laundress wants work by day, 15 cents hour and fares; also laundry to take home, price reasonable; will also take care of apartments or offices. L. ADAMS, 12 East Lenox st., Rox., 3rd floor.

HORSES AND CARRIAGES.

75 STALLS TO LET

AND AMPLE wagon space; located in South Boston, within ten minutes of South Station; long lease; low rent. Address R 518, Boston American.

10 STALLS

WITH WAGON ROOM, near South Station, ready Oct. 1st. $50.00 per month; have lease. Address S 394, Boston American.

$50 BUYS safe, sound horse, extra fine roader, fearless of everything, been driven by women folks; collar and hames harness, top carriage, blankets and robes; price for all $50; horse must have good home. 1 Webster st., Brookline, cor. Harvard st.; take Brookline Coolidge Corner car at Park st. subway.

AUTOMOBILES.

$85.00 CASH BUYS

CRESTOMOBILE RUNABOUT, 2 cylinders, 8 horsepower, air cooled, so you can run it in the winter, no matter how cold it is; can speed 40 miles an hour and is a great hill climber; it is compactly built, is very light, can be kept in a small shed; this is a great bargain for some one in search of a nice little runabout; it cost me $700 less than a year ago. P. S.—I will demonstrate it and give you as good a ride as ever you had. Can be seen at 32 Cambridge st., Charlestown, Sullivan sq.

WILL EXCHANGE Land for Automobile.

I WILL exchange some good house lots in Boston suburbs for a touring car in good condition. R 363, Boston American.

DOGS, PETS, ETC.

Commonwealth Hospital for Animals

24 Cummington St., one block west of Hotel Buckminster, Telephone Back Bay 2046.

BEST EQUIPPED institution of its kind in America; dogs, cats, horses boarded and treated for all diseases; outdoor exercising yards; skilled attendants on hand day and night; operations a specialty.

AUCTIONS.

STORES SOLD OUT.

I WILL AUCTION off all your goods and get you good prices; charge by the day or commissions. Address AUCTIONEER, 2619 Washington st., Boston.

I CAN SELL your store, quick for cash; stocks of mdse., personal property, any kind, anywhere; 20 years' success; refer banks, attorneys, business men; consult, write. GREGORY, expert auctioneer, 35 Court st.

THE BALLROOM.

PROF. SLYE, 238 Tremont st.—12 lessons (4 private, 8 class), $3; call evenings, 6 to 9.

AUCTIONS.

RUMMAGE sale, Nov. 22-23, 11 Milton av., Dorchester; Norfolk-st car from Dudley-st terminal.

REAL ESTATE.

Set solid, 12½c. per line; displayed, 20c. per line.

NICE HOME—$2,800.

SEVEN ROOMS AND BATH, open plumbing, polished floors, set tubs, house in good repair; two minutes from electrics, 6c fare; convenient to steam. EDWARD T. HARRINGTON CO., 293 Washington st.

ALLSTON.

THREE-FAMILY BRICK HOUSE, first suite, four rooms and closet; second and third floors, five rooms and closet each; assessed $3,000, price $2,500. EDWARD T. HARRINGTON CO., 293 Washington st.

Modern House, Needs Repairs.

EIGHT ROOMS AND BATH, open plumbing, furnace, open fireplace, set tubs, polished floors, electric lights, wide piazza; assessed $3,050, for sale at bargain. EDWARD T. HARRINGTON CO., 293 Washington st.

2 HORSES, COW, 100 POULTRY, 4 PIGS, 3 CARRIAGES, 2 wagons, harnesses, 6 tons hay; all farm tools on 20-acre farm, 20 miles South of Boston, near good markets, on main road, in good neighborhood; 6-room cottage, barn, shed and 60-ft. hennery; only $1,600, part cash. JOSIAH F. PRESCOTT, 209 Washington st., Boston.

LOW PRICE, EASY TERMS, 7-acre poultry farm, 4 in tillage, 3 pine timber and woodslick, 6-room cottage, stable and new hennery 25x12. Southern exposure; only $1,100, $300 cash. JOSIAH F. PRESCOTT, 209 Washington st.

$5—HOUSE LOTS—$5.

OUR $5 house lots at Hingham Park have caught the town, and the people are just a-going frantic over them; Hingham Park is located right on the boulevard, 110 wide, and on the road to Nantasket; only 100 lots to be sold at $5 each, $1 down and $1 a week. Jump quick or you lose them. T. F. HOVEY, 47 Court st., room 4.

HOUGH'S NECK LOTS.

AT THE SEA SHORE, 3 to 5 cents a foot, $5 down and $1 a week; now is the time to buy and save one-half you would pay in the spring. W. A. DUNHAM, 7 Water st., room 710.

A HOME—RENT FREE. MY FARM BUILDING, all furnished, and wood free, 25 miles south of Boston, one mile from R. R. station, on back country road. P 692, Boston American.

BRICK BLOCK on nice street in Dorchester, built by day labor, cost $24,000; separate hot water heaters with each flat; no janitor or steam heat for owner to supply; assessed $19,800; can be bought for less than assessed value; a substantial investment and a bargain. JOHN J. CADIGAN, 110 State st., Boston.

EVERETT.

SOME extra good bargains in 1, 2 and 3-family houses; call in to see photos and learn particulars. Dept. 4, P. F. LELAND, 113 Devonshire st., Boston.

FARMS—129 ACRES—12-room house, large barn, silo, all modern; all tools, 10 cows, 2 horses, 35 miles from Boston, $5,500; 40 acres, barn, 6-room house, $600; 40 acres, 16-room house, excellent soil, $1,400; near Worcester. J. H. MADDEN, 35 Central sq., Lynn, Mass.

PHONE 759 MAIN FOR CAT. DESCRIBING "Sunnybrook Farm," where city man spent large sum. Price $4,500. CHAPIN FARM AGENCY, 294 Washington st.

WANTED—Small farm, within 40 miles of Boston; state price. A 636, Boston American.

SOUTH MEDFORD—Easy terms, 2-family house, modern improvements. 4 Alden st., Boston.

MILK FARM, crops, stock and tools included, in good town, near steam and electrics, on good road, 80 acres, evenly divided; nice orchard; good buildings, 2½-story 12-room house, fine cellar, barn 40x70, 15 tieups, 2 large poultry houses, 175 ft. long, room for 800 head poultry; price includes 13 head stock, 2 hogs, 50 hens, 30 tons hay, lot of corn fodder, 50 bushels corn, 35 bushels potatoes, 10 barrels of apples; price $4,000, $1,500 down; owner will consider an exchange for two-family house. BRECK'S REAL ESTATE AGENCY, 51 and 52 No. Market st.

OUR NEW catalog of Farms and Country Places free. BRECK'S REAL ESTATE AGENCY.

VILLAGE PLACE, in good town, on principal street, near electrics and steam cars, splendid train service to Boston; well built 2-family house, 14 rooms, large barn; buildings in good repair; 6 acres of extra good, rich land, very productive; variety of fruit; must be seen to be appreciated; price $3,500; reasonable terms. BRECK'S REAL ESTATE AGENCY, 51 and 52 No. Market st.

CHESTER, N. H., $200 DOWN

25 ACRES, 2-story house, 9 rooms, 3 excellent fireplaces, barn, fine shade, fruit and wood for home use; price $1,300, $200 down. HENRY W. SAVAGE, 7 Pemberton Square.

ALLSTON, $750.

HOUSE, 9 rooms, modern conveniences, also playhouse, 4,300 ft. land, assessed $3,750, price the same, $750 cash, bal. mortgage; sickness compels quick sale; see it at once. HENRY W. SAVAGE, 7 Pemberton Square, Boston.

JUST THE PLACE
For Contractor or Peddler.

IN JAMAICA PLAIN—House of 8 rooms, stable for 9 horses, large shed room, good repair; price $3,500. HOSFORD & WILLIAMS, room 614, 18 Tremont st., Boston.

WINTHROP HOUSE $2,500.

WE WILL build for you a six-room house with bathroom, open plumbing, furnace, gas, electric lights, set range, screens, shades, hardwood floors, on a 5,000 foot lot near depot, within 500 feet of boulevard and beach, for $2,500, easy terms. JOHN A. JOHNSON, room 700, Tremont Temple, Boston; Tel. 4765-4 Main.

STOP WASTING money for rent and put it into a good home; we have many on our list; at very attractive prices. 1752 Dorchester av., Dorchester.

2-FAMILY—10 rooms, furnace, bath, etc., in first-class repair, $3,000; you better see this quick if you want a snap. RUSH, 1752 Dor. av.

EVERETT—Owner just bought farm in N. H., must sell this almost new house of 7 rooms at once, at some price, has h. and c. water, bath, set bowls, mantels, handsome wallpaper, furnace, cemented cellar, large lot land, near square, pears, apples, grapes, etc., chance for garden and poultry. Price for quick sale, $2,400; small payment down; balance $10 per month. Apply 43 Tremont st., suite 505.

WELLESLEY—$2,500, $1,000 cash; 3¼ acres of very nice land; 6-room house, piazza, good barn, 2 henhouses, good repair; 1 mile from college, on sightly location, with beautiful view; 2 minutes to station and electrics. PELKEY-WALLACE CO., 101 Tremont st., rm. 717, Boston.

THREE FARMS ON THE SHORE of Sebago Lake, very high and pleasant, good to build wharf; send for catalogue of cottages and Maine's money-making farms. EDWARDS FARM AGENCY, Portland, Me.

FARM—Easy terms, 25 miles from Boston, 13 from Providence. 4 Alden st., Boston.

BUSINESS CHANCES

Set solid, 12½c. per line; displayed, 20c. per line.

$450—A FORCED SALE, old reliable corner grocery, been doing $300 to $400 strictly cash business weekly; fixtures cost $800; good clean stock; pay $200 down, balance $1 a week; chance of a lifetime. See MR. BISHOP, 279 Washington st.

$150—COAL AND WOOD business, with good team, stock, office, etc.; swap. BISHOP.

$200—LUNCH ROOM, bargain; will surprise you; $100 down. BISHOP, 279 Washington st.

PHOTO STUDIO—In the retail district, city—every facility for good work. Owner has other business and will sell at a bargain if sold at once. PELKEY-WALLACE CO., 101 Tremont st.

DEPARTMENT STORE—The owner is unable to give personal attention to this store and will sell at a sacrifice to immediate purchaser. PELKEY-WALLACE CO., 101 Tremont st., Boston.

$400—18-ROOM LODGING HOUSE, best stand in Boston for lodgers; owner sick; must be sold. R. L. CASEY, 28 School st., Boston.

$250—GROCERY, BAKERY, est. 10 years; $100 weekly business; never changed hands; good trade for somebody. R. L. CASEY, 28 School st.

$250—GROCERY, variety, conf., supplies 3 schools, 1,600 scholars; 7 rooms, bath. COLLINS, 122 Shawmut av.

GROCERY, bakery, 2 rooms, $13 rent, doing nice business; stock, furniture, $250. COLLINS, 122 Shawmut av., Boston.

NOTICE—For thirty days will take orders for furniture, stairs, and all wood work at 25 per cent. discount; prompt attention. C 654, Boston American.

SPECIAL BARGAINS—Cash grocery, variety stores, with rooms con.; 36 to choose from; $125 to $1,500; get my list. PHINNEY, 2185 Washington st., Boston.

PARTNER WANTED—Will sell half interest in barber shop doing good business; located near City Hall. Address F 679, Boston American.

WOULD YOU LIKE A GOLD MINE? For the past four years the gold discoveries of Southern Nevada have outstripped the record of California in '49; poor men have become rich, and rich men have become millionaires; the chances are better than ever; new railroads have made the gold fields available and easily reached from Los Angeles. For full details send 10 cents in stamps for copy of anniversary edition of the Examiner, Los Angeles, California, to be published Dec. 12.

AUCTIONEER.

30 YEARS' experience in Boston and other big cities, can handle all kinds of sales, solicits your business, by the day or commissions. Address AUCTIONEER, 2619 Washington st., Boston.

LODGING HOUSE on best street in Boston, rent only $45 month, good income, owner must sell, price low, cash or terms. See MAHONEY.

LUNCH ROOM for sale, seats 35, very busy location, 5 lines of cars pass door; est. 40 years; owner has two places, and will sell one; price low; investigate. MAHONEY, 6 Beacon st., Boston.

YOUR OPPORTUNITY—A large manufacturer of a staple article wants responsible parties to act as branch managers in all leading cities. Will be necessary to have some capital to take stock in company. Company will carry all merchandise in branches; reference required. Address F 682, Boston American.

HANCOCK ST.—16 rooms, steam heat; rent $100; same owner 12 years; price $1,500. HAYDEN, 6 Beacon st., Boston.

NEAR COURT HOUSE—23 rooms, steam heat; income $65 weekly; price $1,200; terms. HAYDEN.

$350—12-ROOM lodging house, rent $40; $150 down, bal. $15 month; near Hollis st; room full. SIMONDS, 724 Washington st.

PARTNER wanted with $300 to $500 in established cash business that will clear $4,000 yearly. BERNARD, 258 Washington st., room 2.

LODGING HOUSE FOR SALE—$250 will buy it. 133 West Concord st.

BOARD AND ROOMS.

PEOPLE'S PALACE HOTEL,

CORNER Washington and Brookline sts.—Finest men's hotel in New England; a first-class place to stay one night, one week or one year; 287 rooms—steam heated—plenty of hot and cold shower and tub baths, with free use of swimming pool, 25, 35 and 50c. nightly or $1.50 up weekly; take any car going up Washington st. or transfer on elevated at Dover or Northampton sts.

AT 106 W. CONCORD ST.—Very nicely furnished front and back square rooms; all conveniences and telephone; also a side; very reasonable.

AT 39 WORCESTER ST.—A beautiful, warm, nicely furnished alcove room with all modern convenience; light housekeeping allowed; very reasonable.

APPLETON ST., 44—Fine, large, warm rooms by the day, for traveling people.

AT 92 APPLETON ST.—Good, warm, clean rooms by the day. Tel. 1291-4 Tre.

AT VERMONT HOUSE, 40 Lynde st., West End, rooms; day, 50c., $1; week, $1.50 to $3.50.

A FRONT square room, closet, set bowl, heat, $2, piano. 360 Columbus av.

APPLETON ST., 52—Rooms by the day; choice accommodations.

BOARD AND ROOM before and during confinement. 848 Fifth st., So. Boston.

HOMELIKE, attractive front rooms $2.50, $3.50; steam heat, open plumbing, shower bath, continuous hot water, telephone; gentlemen preferred. 37 W. Newton st.

NO. 54 TYLER ST.—Two square rooms, bath, h. and c. water. Call after 3.30. Lower bell.

NICELY furnished large front rooms, closets, water, $1.50 to $2.50. 612 and 626 Tremont st.

SMALL ROOM, gentleman preferred, $3 per week; Tel. 3165-1 Back Bay. 132 Huntington av., suite 2.

TO LET—Basement kitchen, all furnished with range for light housekeeping. Call at 2 Ferdinand st., near Castle square.

VISITORS TO BOSTON—Pleasant rooms by the day or week. 90 Berkeley st., suite 1.

WANTED—2 furnished rooms for light housekeeping, by couple with child 1½ years, city preferred. L 696, Boston American, Downtown.

13 UPTON ST.—Square room, one flight up, h. and c. water; also housekeeping room.

30 ASH ST., off Bennett st., furnished square rooms $2, housekeeping rooms $2, side $1.25.

50 APPLETON ST.—Parties visiting Boston will find elegant rooms by the day.

61 APPLETON ST.—Warm, desirable rooms, h. and c. water; let to parties visiting city; tel. con.

89 OAK ST.—To let, front side room, $1 a week.

89 WARREN AV.—Parties visiting Boston will find elegant, large, warm rooms, $1 per day.

119 APPLETON ST., near Dartmouth—Neat steam-heated rooms, $1 per day.

409 COLUMBUS AV.—Front parlor $4.50, front basement room, $3; h. and c. water; tel. con.

605 TREMONT ST.—Nicely furnished alcove room, hot and cold water, suitable for two gentlemen; also back parlor.

HOUSES AND APARTMENTS.

TO LET—Furnished and unfurnished; in sunny Southern California pay better than anywhere else in America because a hundred thousand transients spend a large portion of the year in this delightful climate; good rents easily obtained from good property; if you don't believe it, study the classified section of the Los Angeles Examiner, which will accompany the Anniversary Edition to be published December 12, and sent complete to any address for 10 cents; every landlady in this city should order a copy and study the opportunities for the flats and apartments in the Southwest.

FINEST BUSINESS CHAMBERS On Boylston St., One Flight Up

SPACIOUS, elegant, light, every modern convenience with fine work rooms adjoining; also 2 suites of 2 and 3 rooms with private bath, closet and every convenience, business and living apartments combined; rent very reasonable. Apply ALLEN HALL & CO., 384-90 Boylston st.

TWO NICE ROOMS, with kitchen privileges or owner will sell suite of five rooms and bath, all furnished, half cash and retain room for balance, all improvements. F 659, Boston American.

SUITES TO LET—26 Scotia st., 5 r. and b., heat, $26; 42 St. Germain, 4 r. and b., $20; 30 Sterling, 5 r. and b., $16; 112 Webster, E. B., 5 r. and b., $16. J. W. FRENCH, 73 Tremont st.

TO LET—Three-room furnished suites for housekeeping. Apply 995 Washington st., suite 18.

4-ROOM FLATS on Burrell st., improvements. Apply to C. A. RICE, 7 Blue Hill av.

BUSINESS CHANCES.

LODGING HOUSE bargains; 12-room house, newly furnished, fine location, $375, $150 down; 10-room house, $300, nice home; 16 rooms, h. w. heat, $575; also many other bargains in So. End, Back Bay and B. Hill; cash or terms. F. J. TURNER, 44 Dartmouth st.

Barter and Exchange

ONE CENT A WORD.

CLUSTER DIAMOND SCARF PIN—Cost $150, 24 perfect white diamonds; exchange for mink set of furs and some cash, or gent's tailoring and some cash, or for $75 cash. Can be seen and appraised. X 645, Boston American.

WOULD exchange any of the best known typewriters for an adding machine, or would sell. Room 5, 10 State st.

HORSE FOR SALE or exchange; anything equal value; 9 years old, perfectly sound; also one rubber tired buggy. Address box 231, Lynn, Mass.

INSTALL HEATING PLANT of any kind for second-hand automobile. HEATING ENGINEER, 6 Friend st., Boston, Mass.

FOR SALE OR EXCHANGE—1 large go-cart and parasol; also 1 wooden crib and matress, at 87 Grant st., East Weymouth, Mass.

DIAMOND RING pawned for $20; ticket for $5 or best offer; will exchange for anything. A 644, Boston American.

GRAPHOPHONE (cylinder machine), beautiful outfit; exchange or sell. L 697, Boston American, Downtown.

EXCHANGE fine parlor organ for good sleigh or walnut or oak dining table. L 695, Boston American, Downtown.

NICE white diamond, cost me $15; sell for $12 or exchange. L 683, Boston American.

FURNITURE.

5,000 OLD FEATHER BEDS wanted; we pay from 20c. to 45c. per lb. for geese feather beds; we anyhow double other buyers at any price. CHELSEA FEATHER CO., 18 Summer st., Chelsea.

STAR STORM WINDOW FASTENERS AND VENTILATORS can be applied to your old windows; also new ones; 35 cents. E. A. CARLISLE & POPE CO., 2 Sudbury st.

I WILL PAY the highest prices obtainable for second-hand clothes, furniture, any kind mdse.; send postal; will call. VAN DAM, 1,265 Tremont st.

WE PAY the highest prices for furniture, carpets, store fixtures and merd. OLLMAN & FRIDBERG, 134 Harrison av., opp. St. James' Church.

HIGHEST CASH PRICES paid for all kinds of furniture and merchandise. Call at J. SWEET, 31 N. Washington st.; tel. 1862-2 Rich.

WE BUY all kinds of old feather beds; we pay the highest prices. Drop postal NEW ENGLAND FEATHER CO., 2 Parkman st., Boston.

CASH PAID for furniture, carpets and household effects generally; write, call or telephone 2733 Oxford. THE CLOUGH CO., 42-44 Eliot st.

INFORMATION WANTED.

INFORMATION WANTED—Any person witnessing accident Dorchester av. last Thursday night, 11:30, near Glover's Corner, or any passenger car which left Franklin st. about 11, please confer with the young man's father, D. J. HERN, room 66, City Hall, Boston.

IF JAMES PENDERGAST of Ballinacurra County, Ireland, or any one knowing him, will communicate with FLETCHER, No. 120 Cushing av., it will benefit them.

DOMESTIC troubles, without everybody knowing, quickly; strictly private; advice free. LAWYER W. L. HOWARD, 47 Court st., Boston.

DOMESTIC TROUBLES handled promptly anywhere; strictly private; attorney's advice free. ATKINSON LAW OFFICE, 1 Beacon st., Boston.

CLOTHING.

RADICAL REDUCTIONS to make room—Men's slighty worn clothing, made by leading tailors; students' clothes, suits from $3 up; Fall and Winter overcoats from $1.75 up; coats from $1 up; pants from 75c. up. MARKS & CHESTER, 80 Dudley st., Rox., near terminal. Tel. 1999-2 Rox.

MEN'S suits, coats and pants, $1.00 week. H. W. BALDWIN, 120 Tremont st., room 508.

FOR SALE.

STORM WINDOWS will save enough coal to soon pay for themselves. E. A. CARLISLE & POPE CO., 2 Sudbury st.

STOVES.

SOFT STOVE LINING FITS ALL STOVES and ranges; price 35c. 22½ Portland st.

EDITORIAL PAGE OF THE BOSTON AMERICAN BOSTON, NOVEMBER 22, 1907

THE BOSTON AMERICAN

80 AND 82 SUMMER ST., BOSTON, NOVEMBER 22, 1907

Try to Earn Your Thanksgiving

Starting to Acquire a Single Good Habit Will Be Enough

In another week a friendly government will make a holiday in which we may be thankful for our blessings.

Most of us have something to be thankful for—usually something beyond our deserts.

Perhaps, on Thanksgiving Day, we shall try to point out some of the reasons for gratitude to a kindly Providence.

To-day we shall talk briefly about one way to insure abundant cause for thanksgiving.

We all travel the little journey from swaddling clothes to the cemetery attended by a large company of habits, which pilot us, wisely or unwisely, according to their characters.

The bad habits need no invitation to march in the procession.

The good habits must be coaxed and cajoled to join our company.

They cannot be recruited in a day or in a week, but after a good while spent in sincere effort to secure their services they CAN be won over, and thereafter made to do service, for which we may be truly thankful.

In the six days between now and the day named in the President's proclamation we can BEGIN to enlist a good habit.

It may be the habit of reading, which has transformed many a dull, unthinking man into a useful, intellectual citizen.

It may be the habit of industry, harder to secure than any other, but more immediately serviceable financially.

The habit of thought will follow either of the others into our presence. We can neither read much nor work much without thinking a little.

If you choose the habit of reading, select a good book, and read it slowly.

Think about its meaning. If it is fiction, study its characters; learn the lesson that the author, consciously or unconsciously, has put into it.

Remember that the best of all men who write is in their books.

Shakespeare was a pleasant, gentle personality, but had he never written he would have been forgotten in a very few years after his death.

Herbert Spencer put the deep, careful thought of a long and tremendously valuable life into his books.

Dickens and Thackeray and Robert Louis Stevenson and, in America, Hawthorne and Washington Irving wrote their best thoughts in their books.

It makes little difference which of these you choose, or if you choose none of them, so long as you determine to read the best literature, and to read it with enough interest to make reading a habit.

In seven days that habit will be started. You will discover a new pleasure in life, a new interest in the men who have made civilization, and in civilization itself.

And for the beginning of that one habit, though you feel that you have little else to be thankful for, you will have a reason for gratitude that will be sufficient for one Thanksgiving Day.

If you prefer to put industry ahead of knowledge, you can begin TO-DAY to make it a habit.

Stop putting duties off till the last minute. Try to do a little more than you are paid for, instead of considerably less.

Finish to-day the thing you have begun, if possible. If that is not to be done, see how much more progress you can make on it than you did yesterday.

Spend the hour you believed necessary to recreation at noon thinking about what you are going to do in the afternoon.

Make to-morrow's work better than to-day's. Make next Friday's work VERY MUCH better.

Industry has been made a habit with all successful men, whether they were geniuses or not.

Some are born with it, but they are few. None is so brilliant or so gifted that he can accomplish anything important without it.

If you have facility, which is the knack of doing things with less effort than the average man, you are especially in need of industry.

Facility induces a man to slight his work, to put little thought into it, to get through it as quickly and with as little friction as possible.

And most of those who are born with facility become idlers and procrastinators, and finally FAILURES, because they have relied on an inherited aptitude to do what only honest effort can do.

The gifts of the Creator to His Children on the earth are so many and so varied that few need to look far for reasons for reverent Thanksgiving, not only once a year, but all the time.

But as humanity is first of all vain, we extract more satisfaction from blessings in the bestowal of which we feel that we have had at least a little part.

An inherited fortune, recovery from illness, a good dinner, a loving, helpful wife are things which most often come to us through no merit of our own.

But a good habit cannot be added to our blessings without effort on our part.

Therefore, if we do no more than start to acquire one on the day of national thanksgiving, we can feel entitled to our share in that holiday with a fairly clear conscience.

Bobbie's Essays

By William F. Kirk

LULLABYES.

When I was putting on my stockings & shoes this morning gitting reddy to go to skool my Ma sed Well, Bobbie, what do you know to rite about today? Nothing, I sed to Ma. Well, she sed, go & git the milk off the dumb waiter, if the nabors has left any, Ma sed, & then when you cum back I will give you a good subjeck of wich to rite of.

When I caim back from the dumb waiter thare wasent any milk & I told Ma so, Nevver mind, Bobbie, sed my Ma, let the cheep persons wich live in the flat under us grab the milk if thay wish, what I wanted to tell you, sed Ma, was a fine subjeck for a essay, it is to be called Lullabyes, sed Ma, & will treet of the songs wich is sung by luving mothers to thare offspring.

Grate, sed Pa, do what yure mother says, Bobbie, follow the teechings of her luving hart, Pa sed, & you will never lite with yure face on the crossing, Pa sed.

Grate, sed the teecher, rite what yure Ma says about Lullabyes.

Lullabyes is what mothers sings to thare children after thay have wound the clock & put out the cat. Thay are moastly littel songs like this:

Sleap, my littel one, sleap,
  Father is out to the lodge,
  When he cums hoam I will dodge,
Sleap, my littel one, sleap.

Sleap, my littel one, sleap.
  Sandman is coming apace,
  Play Sandman strate & Father for place,
Sleap, my littel one, sleap.

Among the grate wimmen wich has sung Lullabyes is Eve, wich sang a Lullabye to Cain, she sung:

Sleap, little Cain, please sleap,
  Look at yure brother Abel,
You will slug him soon in the lite of the moon
  With the leg of the breakfast tabel.

But the nicest Lullabye of all is the ones my Ma sings when Pa doesn't go to the lodge, but is reeding in his librarie; then Ma feels happy & she sings:

Sleap, littel Bobbie, sleap,
  You have put away yure toys,
  Father & you are two deer boys,
Sleap, littel Bobbie, sleap.

HE DIDN'T GET THAT COAT

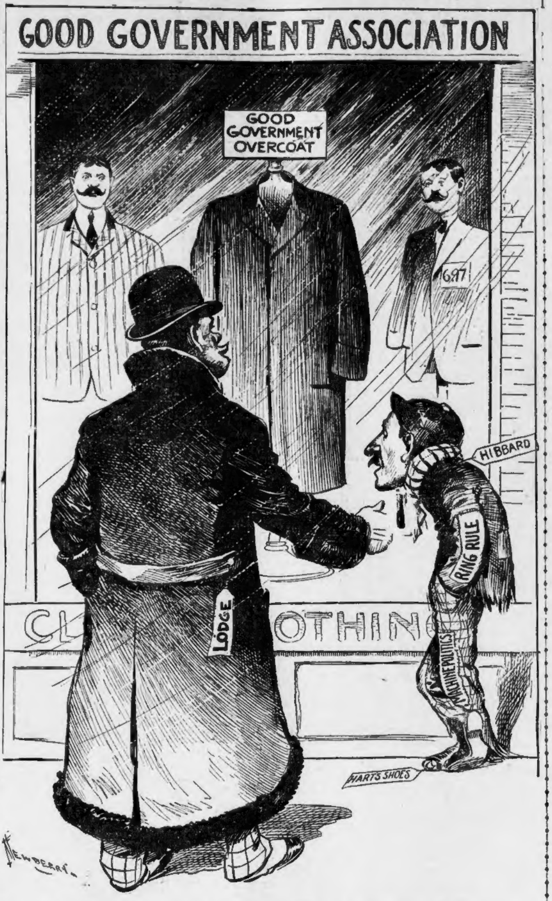

He Certainly Needed It—To Hide the Patches

THE BIRD ON NELLIE'S HAT

BY T. E. POWERS

Copyright, 1907, by American-Journal-Examiner

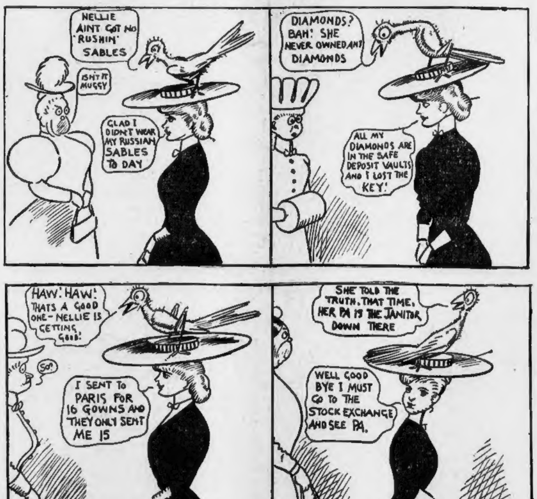
NELLIE AINT GOT NO "RUSHIN" SABLES
ISNT IT MUGGY
GLAD I DIDN'T WEAR MY RUSSIAN SABLES TO DAY
DIAMONDS? BAH! SHE NEVER OWNED ANY DIAMONDS
ALL MY DIAMONDS ARE IN THE SAFE DEPOSIT VAULTS AND I LOST THE KEY!
HAW! HAW! THATS A GOOD ONE - NELLIE IS GETTING GOOD!
SO?
I SENT TO PARIS FOR 16 GOWNS AND THEY ONLY SENT ME 15
SHE TOLD THE TRUTH, THAT TIME. HER PA IS THE JANITOR DOWN THERE
WELL GOOD BYE I MUST GO TO THE STOCK EXCHANGE AND SEE PA.

A MOST REMARKABLE BIRD—IT NEVER WAS KNOWN TO TELL ANYTHING BUT THE TRUTH

'A Plague o' Both Your Houses'

Rabbi Charles Fleischer Discusses the City Campaign

"A PLAGUE o' both your houses!" exclaims Mercutio, friend of Romeo, as he falls mortally wounded in his tilt with Tybalt of the Capulets.

This phrase from "Romeo and Juliet" has become classic.

Once more it comes pat as applied to the municipal situation in Boston.

We are assured by high authority, mainly that of professional politicians, that parties are necessary to our political life.

That supposed necessity has raised partisanship so high among the virtues that the big political parties (I shall not call them "great") have become the tyrants rather than the servants of the people.

The free man, the independent voter, has been spoken of with contempt. The "mugwump" of whatever kind, the rebel against either the Republican or the Democratic party, has had to bear almost the stigma of treason.

Therefore, say I, "*a plague o' both your houses!*"

For the time being, let me grant (though I do not at all believe it) that parties are essential (at best they are a necessary evil only) in the political life of the nation.

Well, then, national politics may demand party organization and even a degree of partisanship.

But where is the call for partisan politics in the choice of State officials or in the conduct of the affairs of our Commonwealth?

It was a splendid exhibition that Massachusetts made in giving so large a vote to Mr. Hisgen, running recently as an independent candidate for Governor.

Even Governor Guild, the successful candidate, doubtless prides himself as choice of the people, and not as the choice of the Republican party.

A similar show of independence in voting kept John B. Moran in office with a majority over both of his opponents.

The votes for Hisgen and Moran were the chorus shouts of a mass of Massachusetts citizens echoing Mercutio's cry: "*A plague o' both your houses!*"

Now, what I am coming to is this: That, whatever the justification or excuse for politics and partisanship in national or state elections in order to choose men who will represent and foster certain policies, there is neither justification nor excuse for the mixture of politics and municipal concerns.

That is, none but Graft.

In our neighboring city, Providence, they have just held a Municipal League convention, and there Boston was referred to as an example of "inefficiency, corruption and degradation in the public service."

Such is the result of grafting politics upon municipal affairs, whether that is done by Democrats or Republicans.

"A PLAGUE O' BOTH YOUR HOUSES!"

Out in Toledo, sacred as the stamping ground of a man who dared to conduct his business on the basis of the Golden Rule, they now have another independent Mayor. Says Brand Whitlock, worthy successor to "Golden Rule" Jones:

> **"The first step towards municipal reform—real reform—is the exclusion of national parties from municipal politics."**

How about Boston and the present municipal campaign?

The Boston Herald declares editorially: "To most folks who can see over a party fence, it looks like a contest between a machine that is out of power and a machine that is in."

That's just about it. That is the value of the choice between Fitzgerald and his personal machine and Hibbard and a Republican machine.

"A PLAGUE O' BOTH YOUR HOUSES!"

There is a third alternative, of which voters may avail themselves: COULTHURST AND A CITY OF THE PEOPLE RUN BY AND FOR THE PEOPLE.

After that, it remains to take up government of the city by a commission of business experts in direct and continuous touch with the citizens and under the clear light of the fullest publicity.

CHARLES FLEISCHER,
(Rabbi, Temple Adath Israel.)

Ella Wheeler Wilcox

She Tells the Story of One "Affinity" Who Is Left to Face the Problems She Herself Created

By Ella Wheeler Wilcox

Copyright, 1907, by American-Journal-Examiner

YEARS ago there was a young woman who had been obliged to leave a depraved and vicious husband and to make her home with her relatives.

She had never known an hour's happiness during her brief and unwise marriage. One day she looked into the eyes of a man, and both knew they had found "an affinity."

The man, too, was married; he, too, was separated from an incompatible wife, while yet supporting her and their child.

But the two agreed that life held no happiness for them apart, so they went away together, and they tried to believe they were very happy, only the man had little money, and what he had he knew belonged to his deserted wife and child at home.

However incompatible had been the wife, yet he knew she was dependent upon him for a livelihood, and his child, too, was perhaps in want because of his determination to possess his affinity and give her every pleasure possible.

That he loved this affinity deeply, and that he believed he owed his first duty to her, is unquestionable, for he argued that life holds no duty higher than that of a man to the woman who has given up the world and defied its conventions for him.

Death Is Welcome

BUT somehow the neglected obligations left behind him preyed upon his mind, and he grew ill, and wandered from place to place, and finally died; and, while his last words to his affinity were words of love, he was very glad to leave his body for the worms to feed upon, for he had grown very tired of it and of its battles with his conscience.

And now the affinity, with her two little children, is left to face the problem of life she has made for herself, and she cries aloud to God and says, "How can I bear it?"

And there is no answer.

God's answers come slowly, but they come in time. The woman's sorrows are in truth great and many. First there is the awful anguish of loss; the man for whom she gave up the world has gone out, away from her sight or touch or hearing. And she knows he was glad to go. That is a thought bitter as gall to her heart.

Then she looks in the faces of two little children, and, when she is not wondering how she can feed and clothe and educate them, she is wondering when the day of nemesis shall dawn that will reveal her story to these children—born out of wedlock.

Sad Memories

AFTER this thought is driven away comes another, the memory of the *other child*, who was deserted by its father for her sake.

After that comes the recollection of a mother, a father, a sister, all blushing at the mention of her name, all suffering for her misdeeds, the deeds she believed to be essential to her happiness.

Surely it seems to a dispassionate judgment that the pain of parting from her affinity and the refusal to see him or hear from him while life lasted would have been easier to bear than the fourfold pain she suffers to-day.

And what shall this woman, with her broken love life, her bitter pain, her grim fears and her accusing conscience, do with her life? She is not yet thirty-five. She may live to be ninety-five. "I have no future," she says.

But every living being has a future.

First of all, let her find some occupation, and make it a success.

Fill the hours of the day with work.

Fill the evenings with study; build new brain cells.

Her Life Restitution

LET her make a resolution that she will eventually pay back to the deserted child of the man she loved the capital and interest expended upon her.

It will give her mind an object and will awaken the moral and unselfish side of her nature, a side which has grown stagnant from neglect.

However colossal the undertaking, she can do it if she sets about the task in good earnest.

No one need know the story; she need not confess her sins to any mortal; let them rest between her and God.

But month by month let her place aside some small amount, no matter how small, to be dedicated to this work of restitution.

It may be thirty years before she can pay it all back, but during that thirty years she will be building her own soul and climbing to a higher plane of womanhood.

Out of the bitter harvest of her own sowing she will at least garner some golden sheaves of self-respect.

"Now Time to Wake Up"

Editor BOSTON AMERICAN:

In the Boston Post the past few days the question has been asked, "Should Fitzgerald be re-elected?" and people were invited to give their opinions. Now I am of a strong turn of mind the Boston Post, being a Gaston-Quincy-Fitzgerald paper (as well as is the Traveller) would like to publish only as pleasing things as possible about Fitzgerald. As I am a constant reader and great admirer of your good, clean paper, the BOSTON AMERICAN, if you will kindly publish my opinion in regard to this question, I shall be obliged.

Under no circumstances, under no considerations, should Fitzgerald again be elected Mayor of Boston. Heaven knows we have had plenty of him for the last two years. Among other things that he said against John B. Moran in his paper was that Moran was using the office of District Attorney as if it were his own private property. It seems to me that is how Fitzgerald has used the city for the last two years.

To my mind, the individual—mentally or otherwise—is not fitted to be Mayor of Boston. It is now time for all liberty-loving citizens to wake up and vote for the cause of honesty, for which, in every respect, Coulthurst stands—the cause for which Tiberius Gracchus of old was slain, and the cause for which his brother, Cal[illegible] Gracchus was slain by the Appian Way.

Will the citizens of Boston be asleep to this great cause, for which so many of old have given their lives and made so many sacrifices?

BERNARD SMITH,
No. 28 East Canton street, Boston.